

*Aut. Haydn*

# JOSEPH HAYDN

## SINFONIA No. 85

**Fagotto II**

**HAYDN-MOZART PRESSE**

# SINFONIA No. 85

JOSEPH HAYDN  
(Ed. H. C. Robbins Landon)

## I

### Adagio

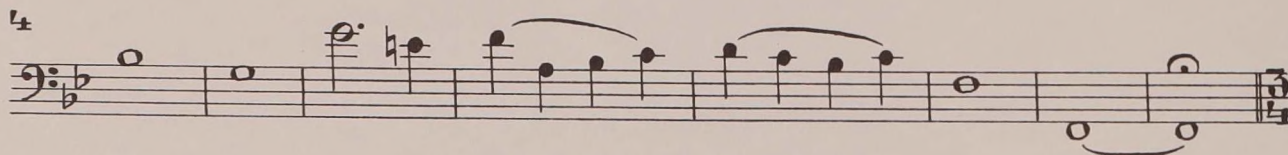
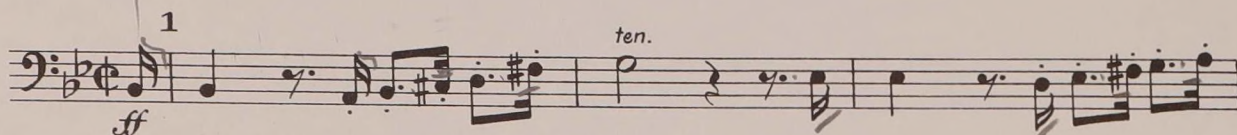

### Vivace

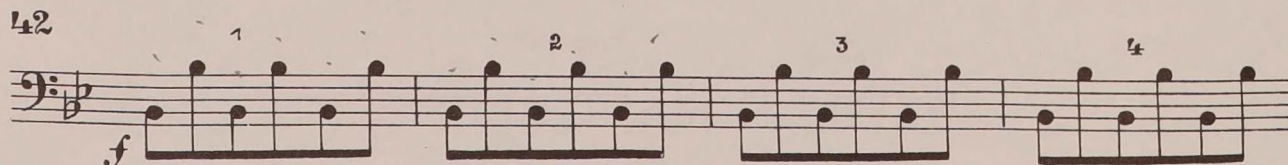
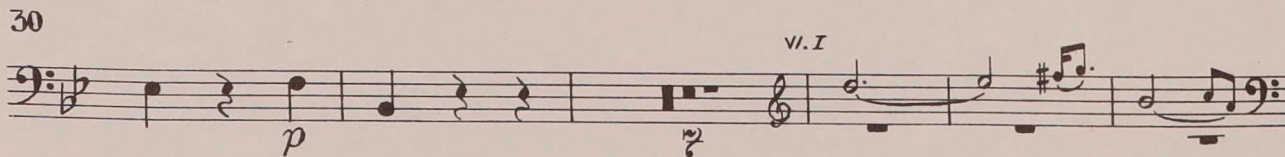
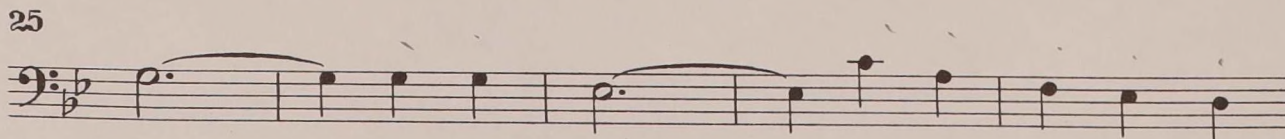
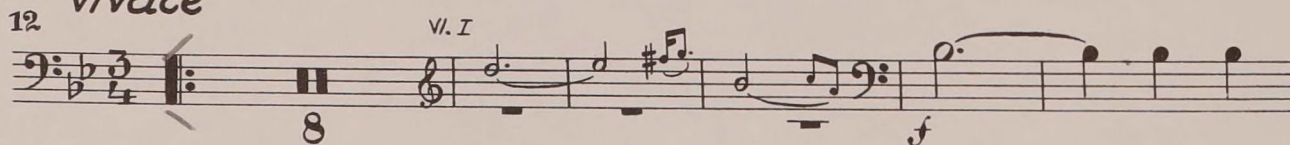

Fagotto II

46 <sup>5</sup> <sup>6</sup>  
50  
54  
58  
62  
68  
74 <sup>v.I</sup>  
96  
103  
108

*f* *f*<sub>2</sub> *f*<sub>2</sub> *f*<sub>2</sub>  
*f*<sub>2</sub> *f*<sub>2</sub>  
*f*<sub>2</sub> *f*<sub>2</sub>  
*f*<sub>2</sub> *f*<sub>2</sub>  
*f*<sub>2</sub> *f*<sub>2</sub>  
*f*<sub>2</sub> *f*<sub>2</sub>  
*f*<sub>2</sub> *f*<sub>2</sub>  
*f*  
*f*<sub>2</sub> *f*<sub>2</sub> *f*<sub>2</sub>  
*f*<sub>2</sub>

Fagotto II

112

120

128

134

16

155

5

166

172

178

183

188

Fagotto II

191

197

203

223

228

234

257

263

269

273

# II

## Romance

*Allegretto*

1

fl.

13

2

25 *v.I*

31

5 *f*

43

11

65

13

94 (*fg. I solo*)

8 *fg. I*

112 *bd*

3 *f*

*p*

120

2

*pp*

III

Menuetto  
Allegretto

1 *f* *fz* *fz* *fz*

6 *f* *vi. I*

18 *fz* *fz* *fz*

24 3 *fz*

31 3 *f* *Fine*

*Trio*  
(*fg. I Solo*) 39 *fg. I* 5 *f*

49 (Fg. I Solo) 13 4

50 *fg. I* 4 *Menuetto da capo al Fine*

# IV

## Finale Presto

(Fg. I Solo)

1

21 *fg. I*

27

33

38

10

54

59

5

68 (Fg. I Solo)

15

*vi. I*

*f*

*tr*

*f*

*f*

*f*

Fagotto II

87

92

100

106

112

117

122

128

134

142

147

180

184

188

198

204

212

216

Fine