

TROMPETA - II^o

DANZA Y TRONIO

*SOBRE OBRAS DE BOCHERINI
Y PADRE SOLER. VERSIÓN
SINFÓNICA DE ANTÓN GARCÍA-ABRIL*

INTRODUCCION

TACE (Cura da sola) **TROMPETA - II.º DO.**

SONATA - V.

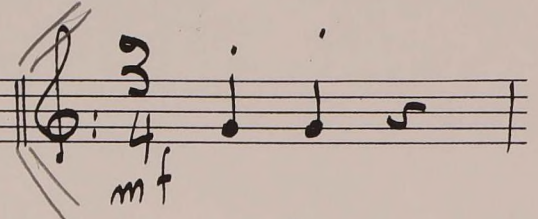
All.º et spiritoso assai. 

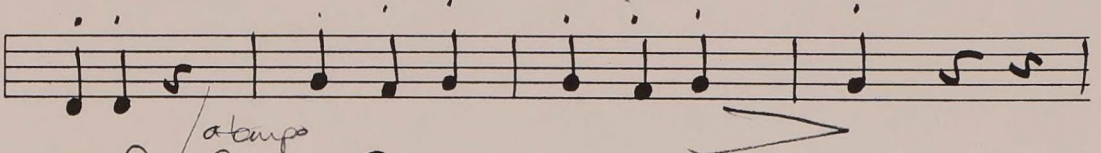

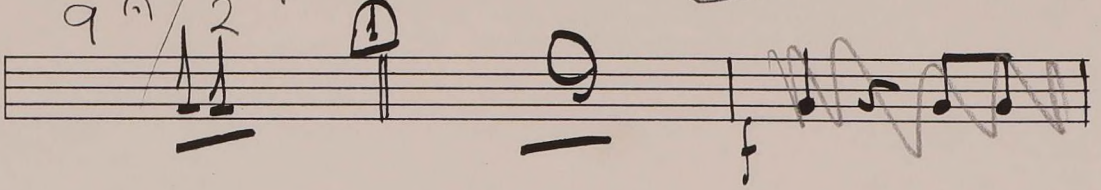
9 ^{abasso} 

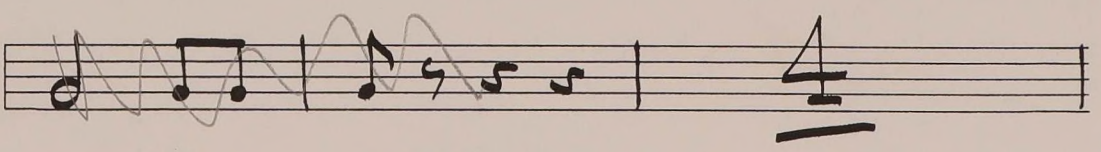

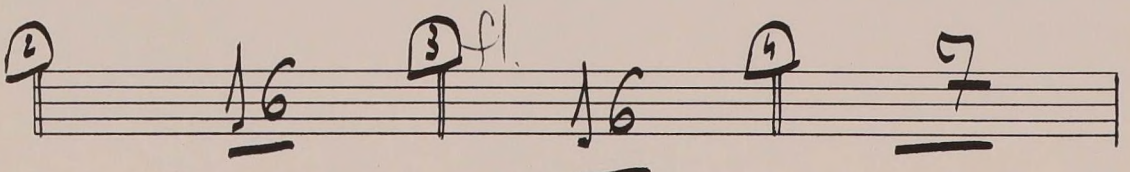
2 16 3 fl. 16 4 7 

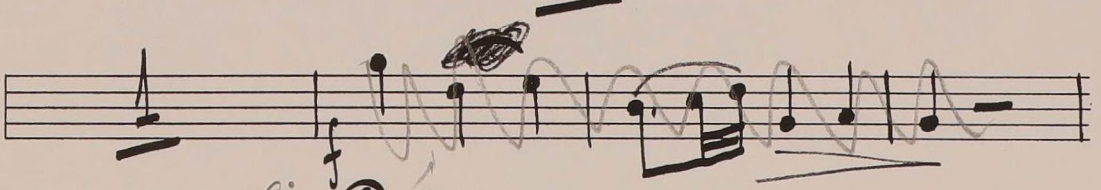

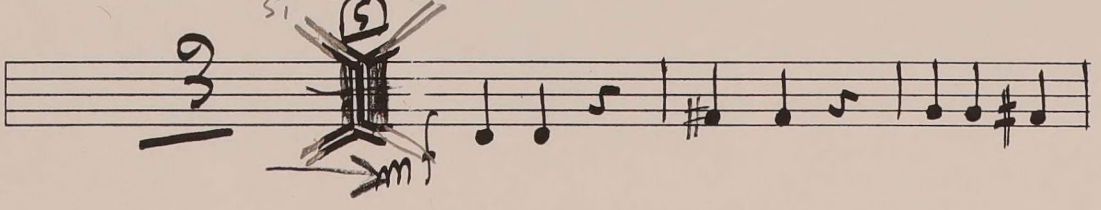
3 si 

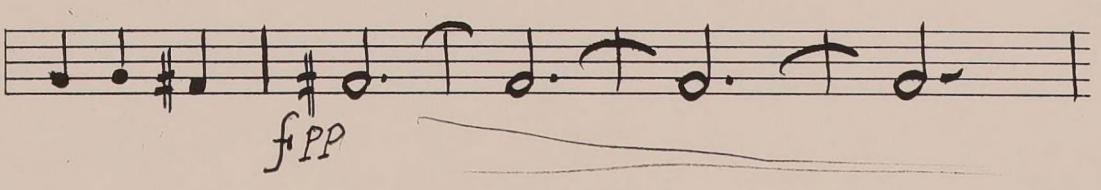
fpp 

poco rall

FIN

TO

~~XI~~
sague

HA N II

~~VIII~~

~~XXI~~

ACT
TROMPETA-II^o

SONATA - XVI.

all.^o || G major $\frac{3}{4}$ 9 5 | 6 5 | 9 5

3 | G major 4 4 4 4 | G major 5 5

9 5 | 6 5 | 9 5 | 4 - | 3

① 16 | ② 16 | ③ 13

2 | ④ 15 | ⑤

1 | 4 4 4 4

⑥ 10 | 1 4 4 4 4 4

4 4 4 4 4 4

Two empty five-line musical staves.

TROMPETA-II^o

SONATA - XI.

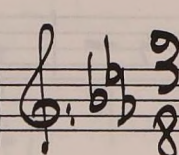
all.^o Presto. ||  In I

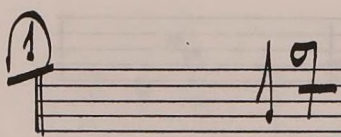
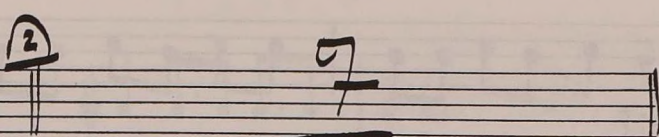
1  2 

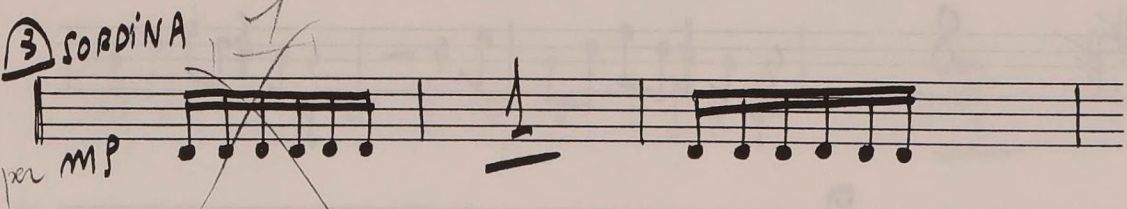
3 SORDINA 
super mp

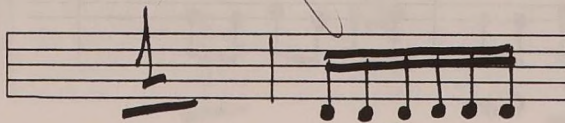
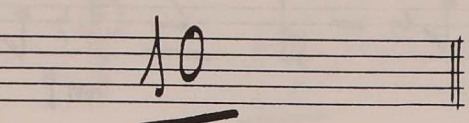
 10 

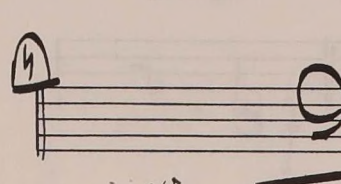
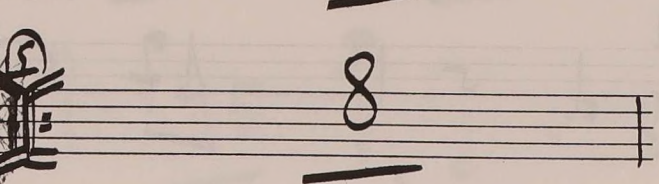
4  FIN 
no

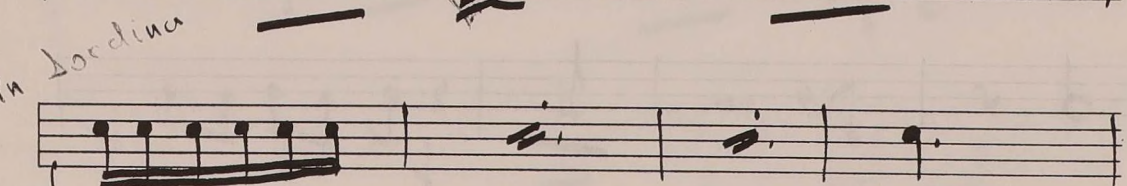
5 
sin sordina

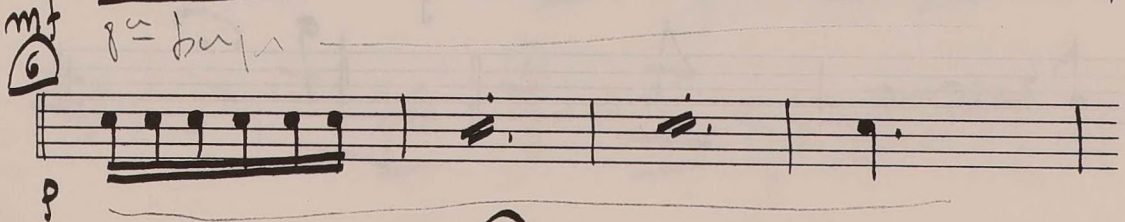
6 
p

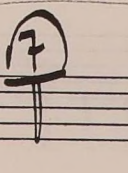
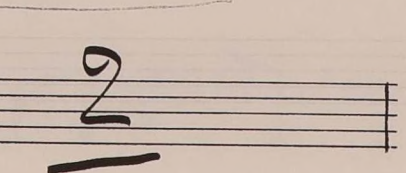
8  9 

**D. C. HASTA FIN
(SIN REPETIR.)**

HA V 8

TO VIII
SIGUE

TROMPETA - II.

= SONATA = VIII =

ANDANTE. $\frac{3}{8}$ 9 10

2 15 3 17 4 *Sc-mi* 12

5 4 $\flat\flat$ 20

6 *Corchi* 6 *f*

2

7 8 2 4

9 *PM*

TO XXI

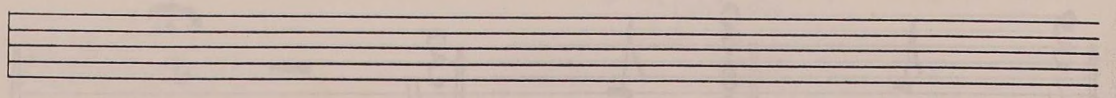

TROMPETA - II^o

SONATA - XXI

Prestissimo. $\text{In } 2$ ♩ 7 1 3

$\text{In } 6$ pp 5 4 2

3 1 3 1 3 1 3 1

6/8 2 | ad lib: mf

mf | all^o | mf

mf | f

mf

pp

4 | all^o | 3

f pp

2 7 | 3 | all^o | 4

rit. rall.

rit. rall.

Segue to 21

HAN 21

TROMPETA-II:

SONATA - 21.

a 2

6/8 **f** 16 **1**

p **f**

p

p **2** 5 8 **3** 6

f **4** 9 7

f 9 **5** 8

f

mf

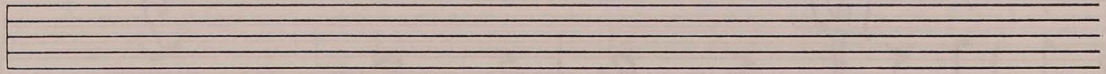
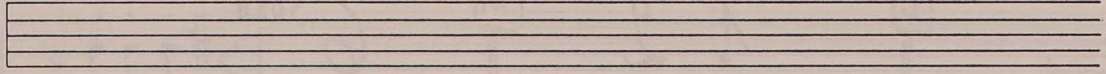
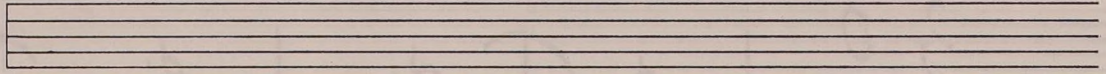
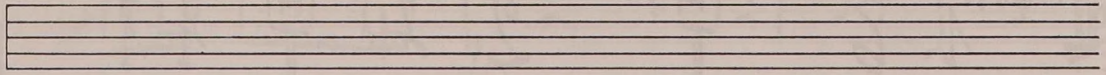
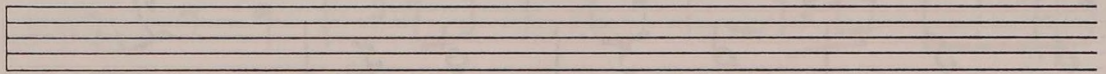
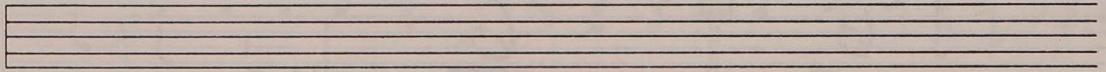
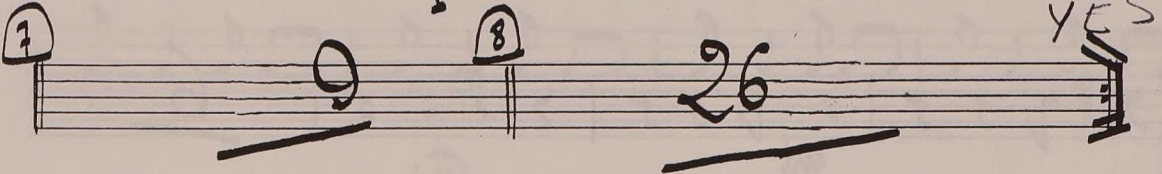
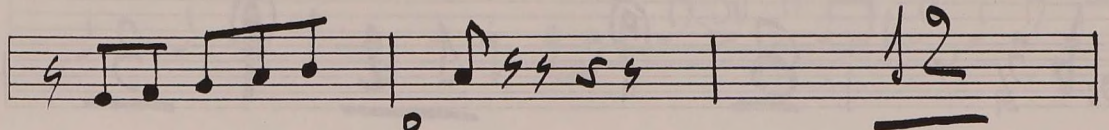
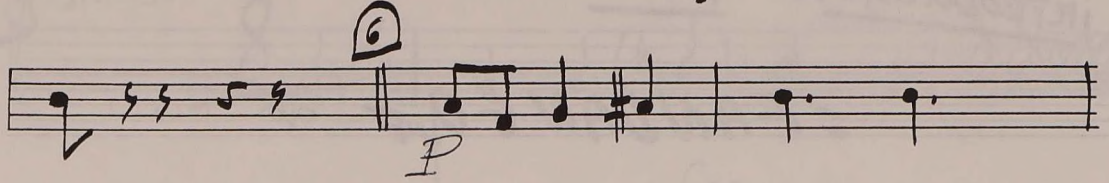
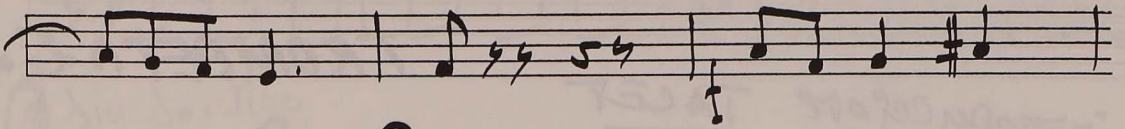

INTRODUCCION TACEY

TROMPETA 2.º no

= FANDANGO = del Rosio

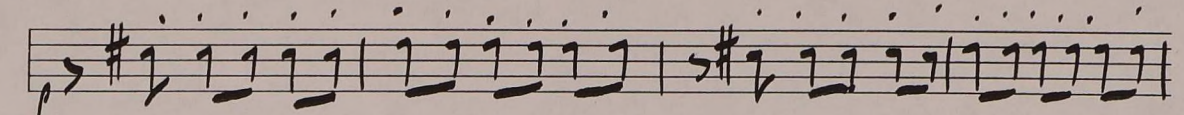

Siu Sordine

