

TROMPA - III²

DANZA Y TRONIO

*SOBRE OBRAS DE BOCHERINI
Y PADRE SOLER. VERSIÓN
SINFÓNICA DE ANTÓN GARCÍA-ABRIL*

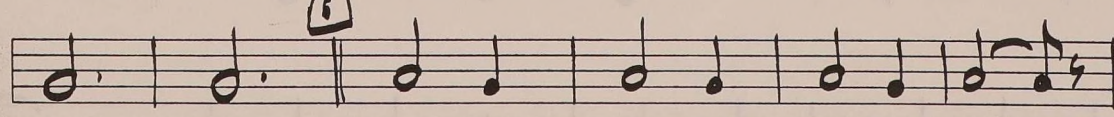
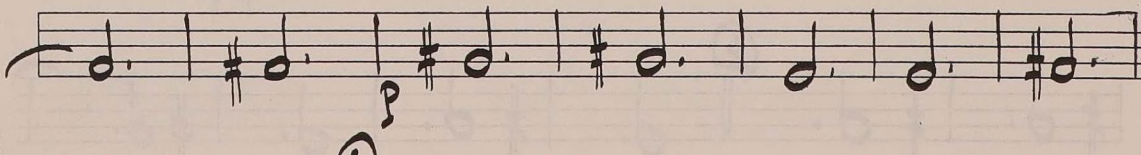
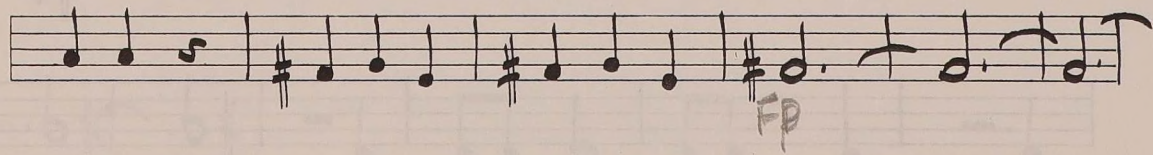
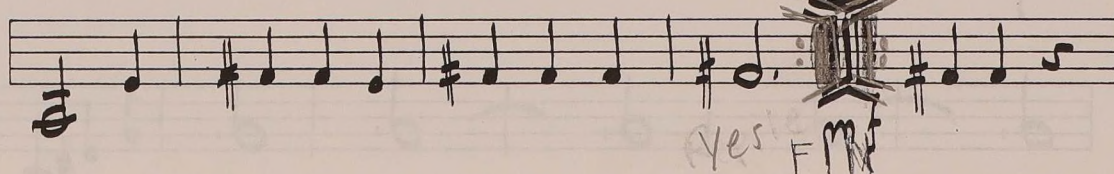
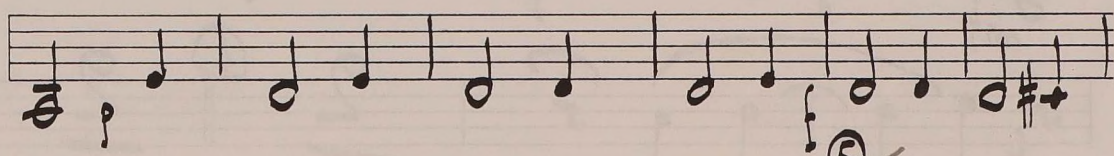
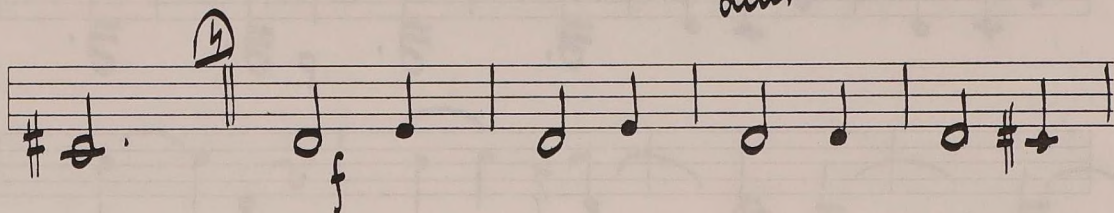
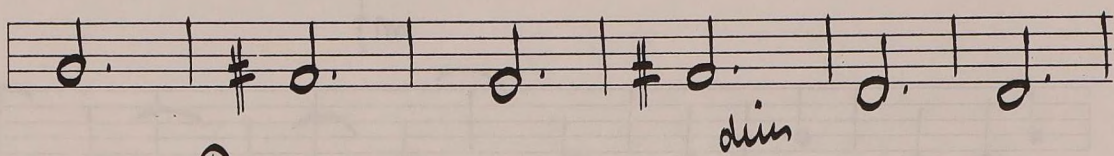
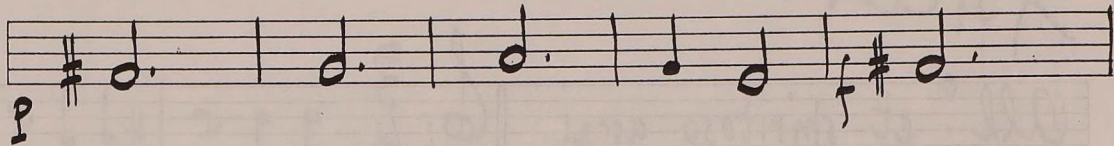
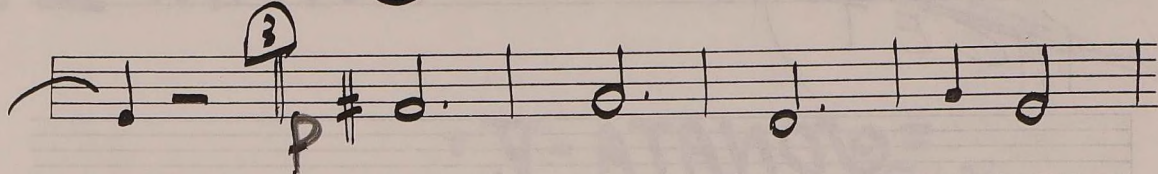
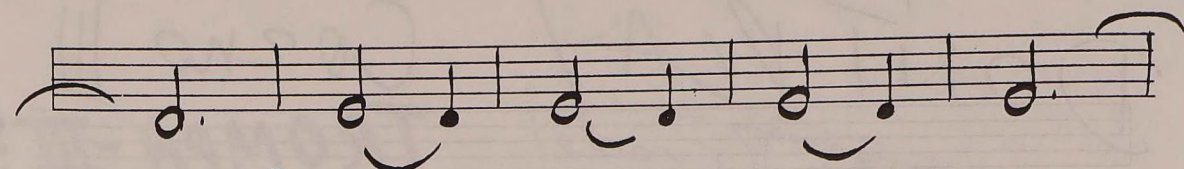

poco rall.

yes

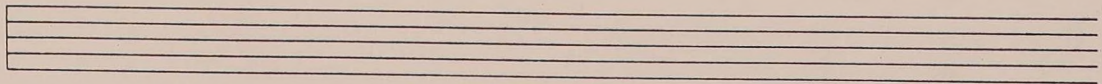
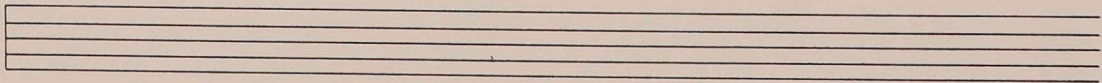

TROMPA-III^o

SONATA - XVI^o

TROMPA - III.

SONATA - XVI.

all.^o

15

3

V.R.
3

TROMPA - III.º

SONATA - XI.

all.º Presto. *No Propi* **1** *Corno I-II*

2 *Corno I-II* *pp*

ditto **3** *slow* *mp*

PLAY

4 *FIN* *No*

5 *Propi* **6** **7**

cresc: **7** *mf*

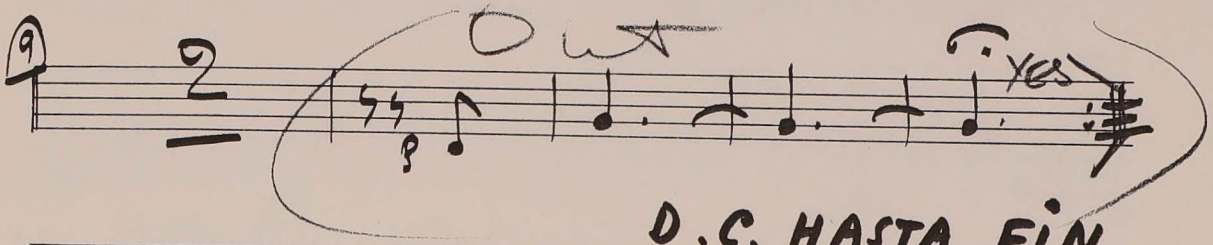
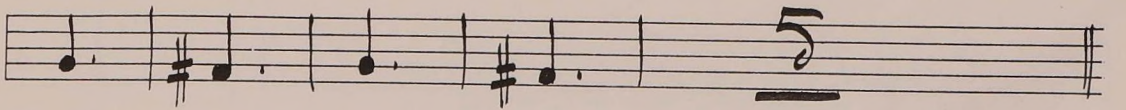
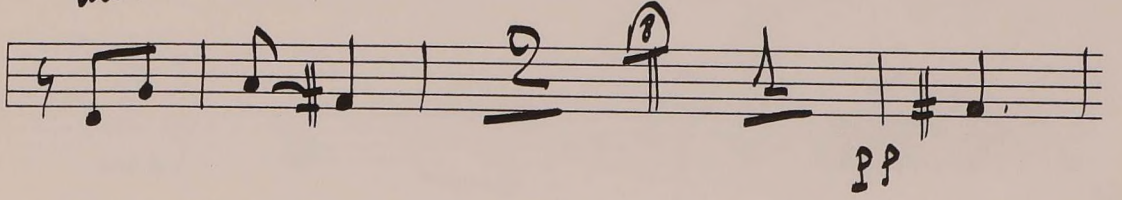
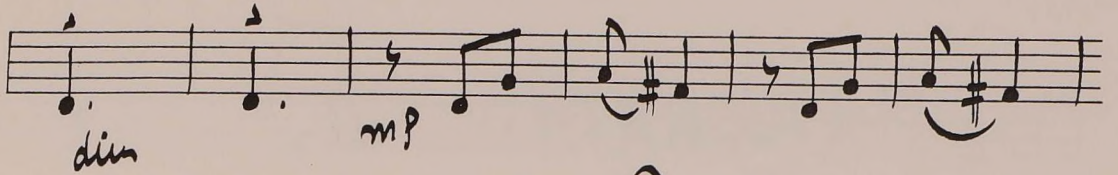
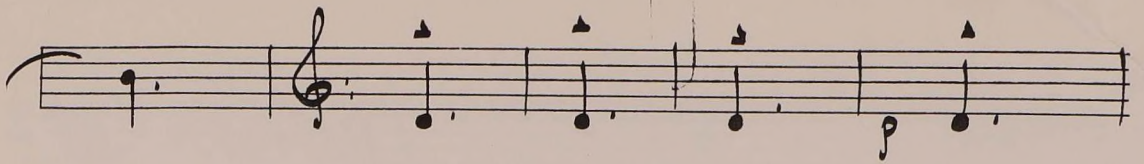

D.C. HASTA FIN
(SIN REPETIR.)

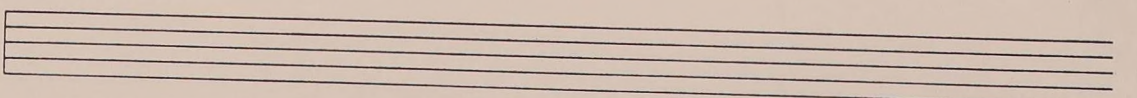
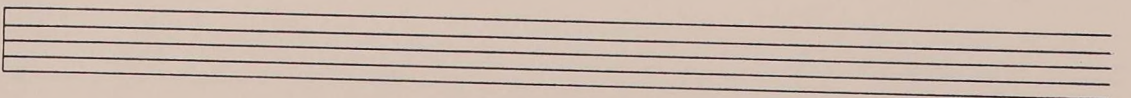
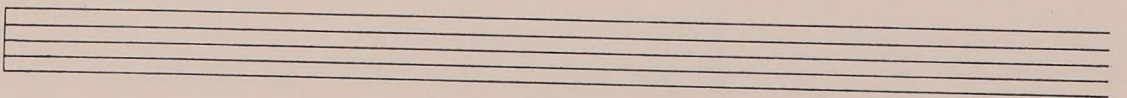
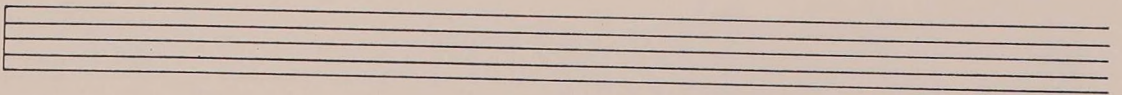
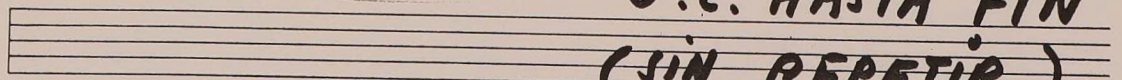

TROMPA - III^o

SONATA - XXI.

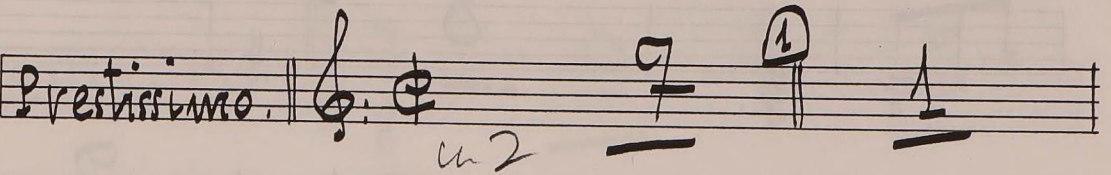
Prestissimo.  *ca 2*

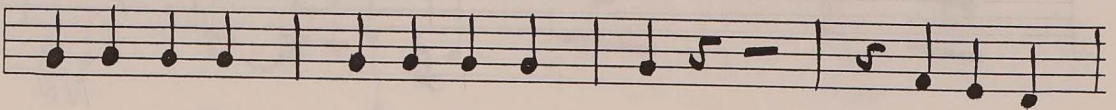
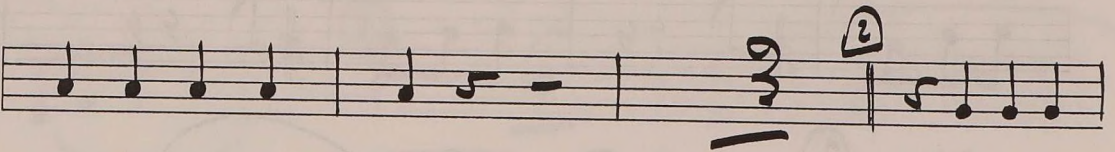
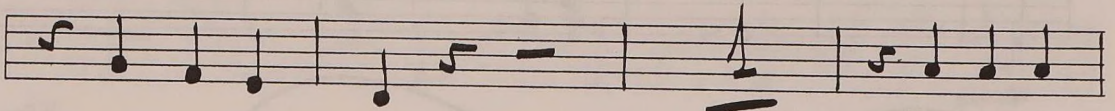

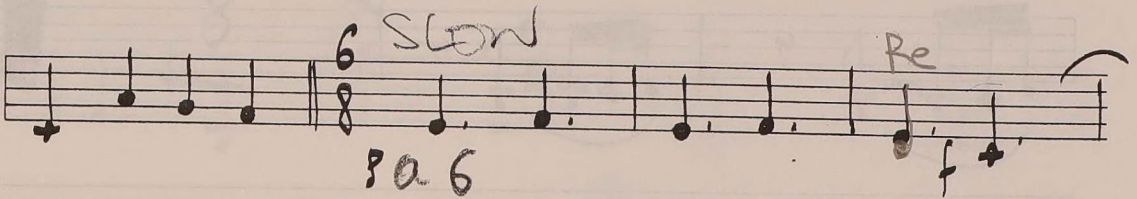
6 SLOW
pa 6  *Re* *f*

2  *all^o* *mp*

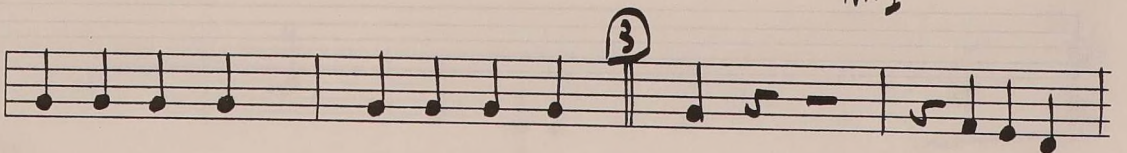

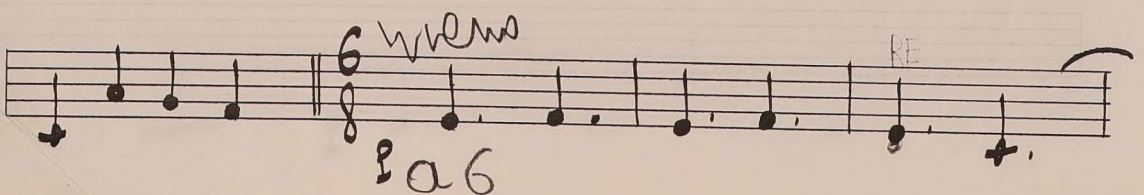
6 vivens
pa 6  *RE*

V.R.
3

all: ♩ $\underline{3}$ $\overset{\wedge}{\text{♩}}$ — $\underline{2}$

6 *Meno*

♩

cresc:

♩

♩

$\underline{2}$

all: ♩

f

♩ ♩ ♩ ♩ ♩ ♩ ♩ ♩

♩ ♩ ♩ ♩ ♩ ♩ ♩ #

~~poco rall~~

Blank staff

Blank staff

Blank staff

Blank staff

Blank staff

TROMPA. III°

= SONATA. 21. =

Allegro Solo Cor III - IV

8

cresc.

5

6

mf

3

4

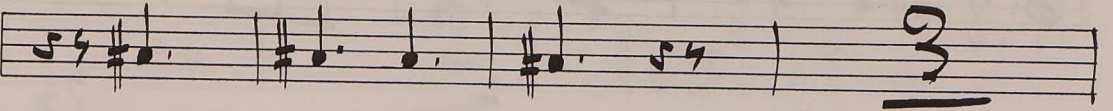
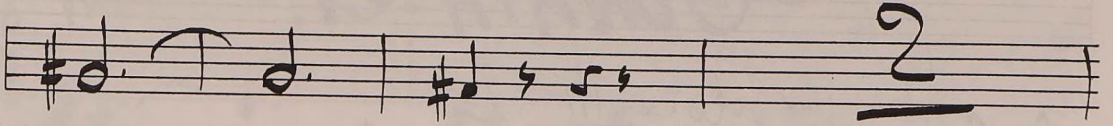
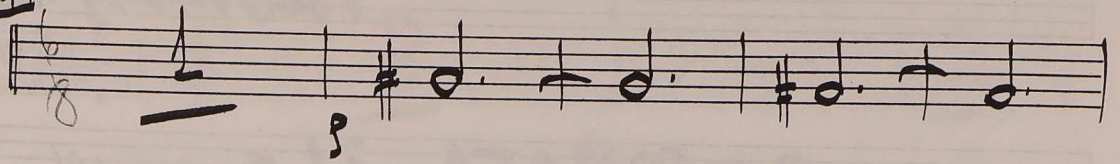

5

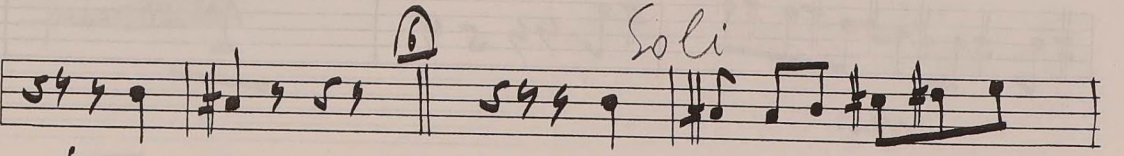
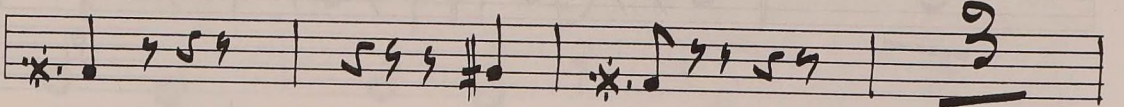
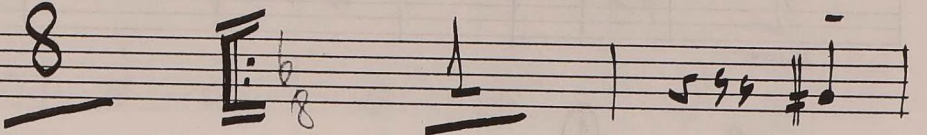

f

Soli

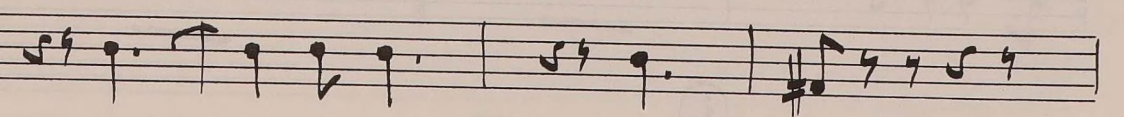
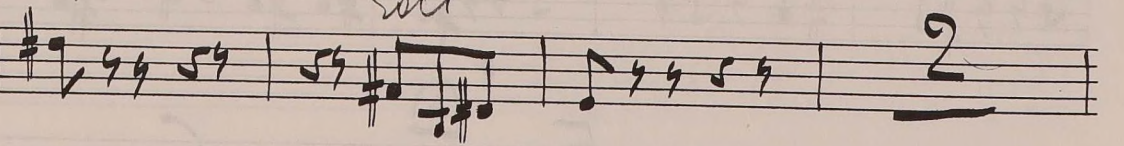

7

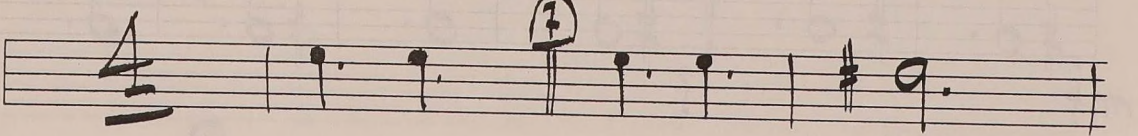

6

8

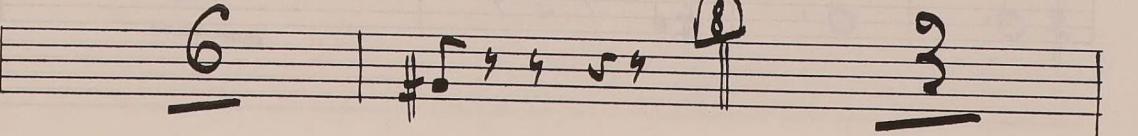

TROMPA-III.º

= INTRODUCCION. >

DA CAPO

TROMPA III:

= FANDANGO =

Handwritten musical score for Trompa III: Fandango. The score is written in 3/4 time and includes various musical notations and performance instructions.

Key elements of the score include:

- Staff 2:** Continuation of the melody with notes and rests.
- Staff 3:** Continuation of the melody, featuring a circled '2' and dynamics *mf* and *p*.
- Staff 4:** Continuation of the melody, featuring a circled 'C' and dynamics *mp* and *Timp*.
- Staff 5:** Continuation of the melody, featuring a circled 'D' and dynamics *mf*.
- Staff 6:** Continuation of the melody, featuring a circled 'E' and dynamics *pp*.
- Staff 7:** Continuation of the melody, featuring a circled 'F' and dynamics *pp*.

The score is marked with various performance instructions such as *Soli*, *mf*, *p*, *mp*, and *pp*, and includes circled letters (A, B, C, D, E, F) and numbers (1, 2) likely indicating fingerings or specific musical phrases.

Empty musical staff.

Empty musical staff.

Empty musical staff.