

VIOLA

1st TRILL

VIOLIN CONCERTO

HAYDN

ALLEGRO MODERATO

2.

Viola

52 Solo

56

64 Solo

69

80

86

93

99

104

109

Viola

115

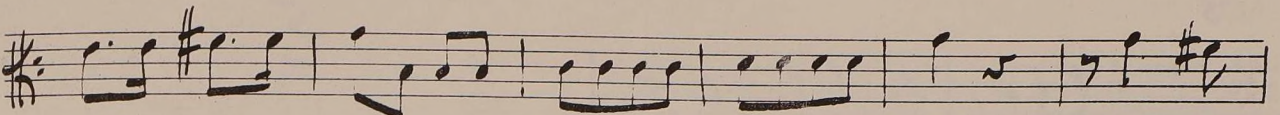

121

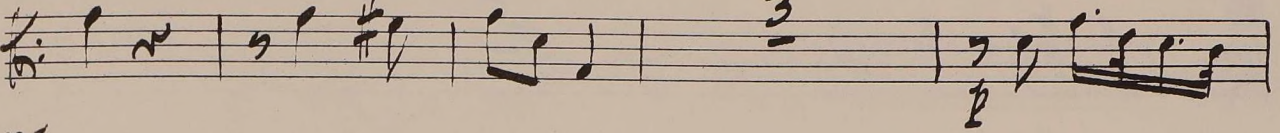

128

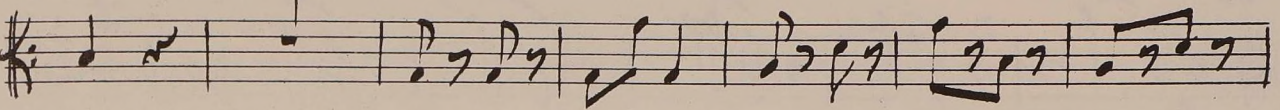

135

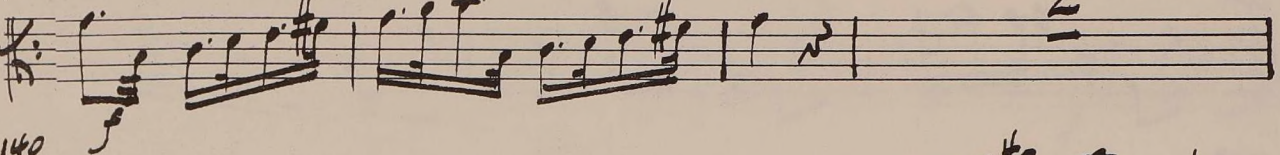

140

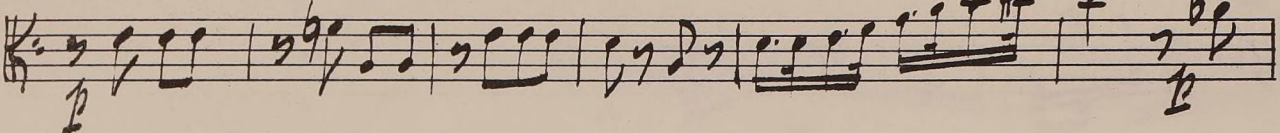

146

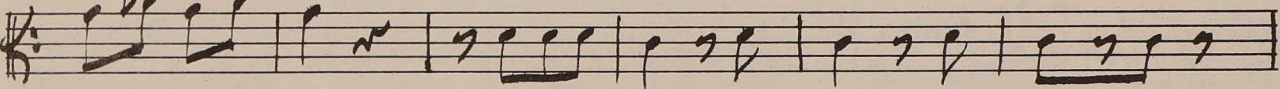

152

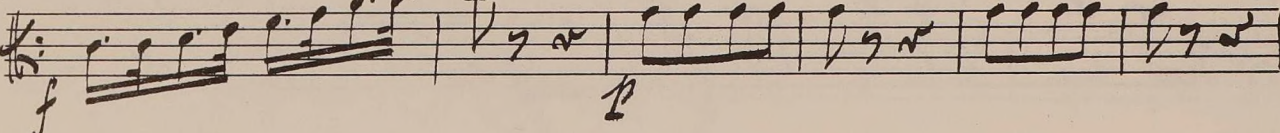

158

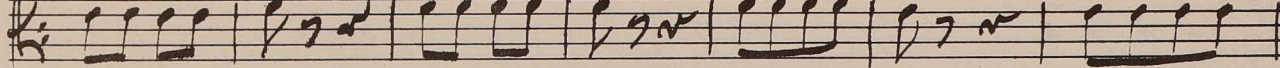

165

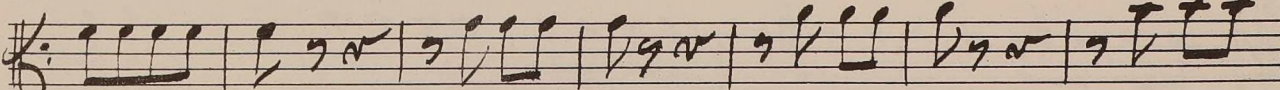

172

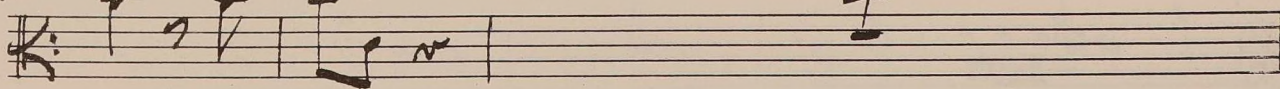

4.

Viola

178

Viola

234

241

248

255

263

268

273

278

284

Two empty musical staves at the bottom of the page.

6.

Viola

2.

Adagio

4 *pizz.*

9 *p*

13

17

21

25 *Coll' Arco*

29 *p* *cresc.*

31 *f* *p*

Viola

3.

Presto

8. 70 101

Viola

4 Solo *f* *tr.*

79 *p*

86

93

100 *f*

104 6 Solo *f* *tr.*

115

122

129 6

140 Solo *p*

Viola

148

158

165

174

181

188

200 Solo

207

214

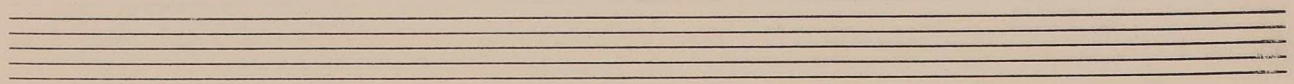

Viola

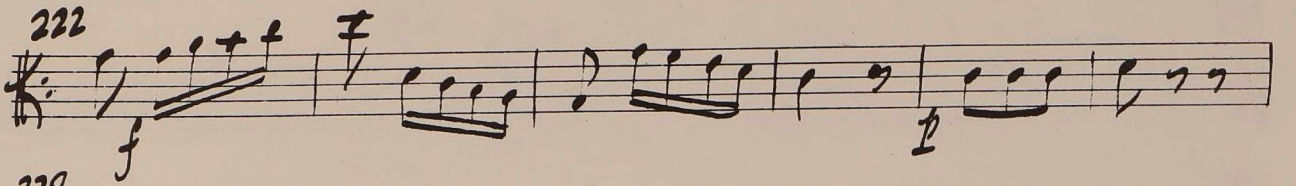
222 *f*  Musical notation for measures 222-227. Measure 222 starts with a forte (*f*) dynamic and a trill. The key signature has one sharp (F#).

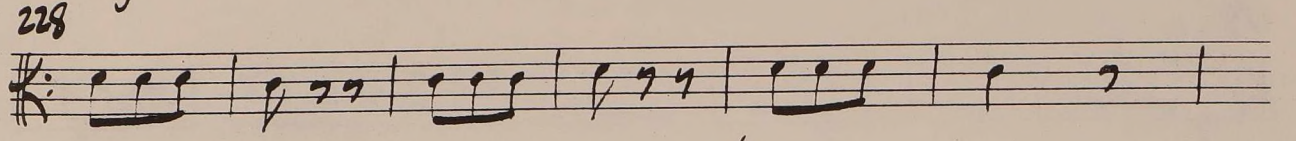
228  Musical notation for measures 228-233. The key signature has one sharp (F#).

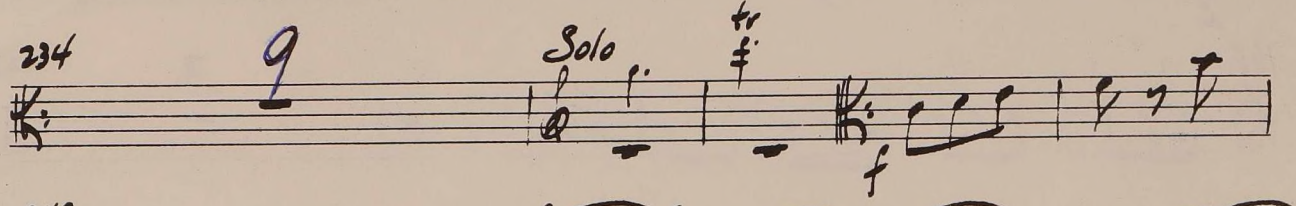
234 *9* Solo *f* *tr*  Musical notation for measures 234-246. Measure 234 has a fermata and a '9' written above it. A 'Solo' instruction is present. Measure 235 has a forte (*f*) dynamic and a trill (*tr*) over a note. The key signature changes to two sharps (F# and C#).

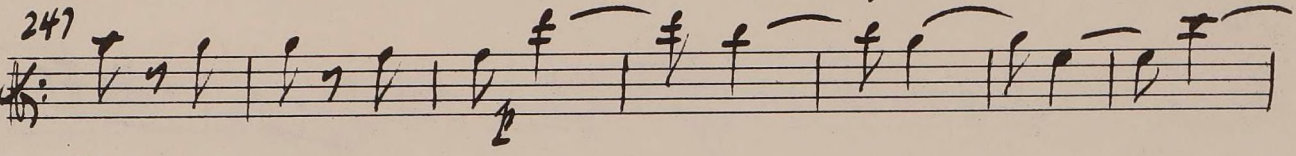
247  Musical notation for measures 247-253. The key signature has two sharps (F# and C#).

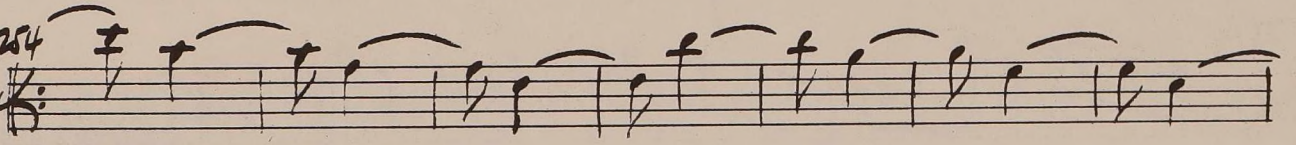
254  Musical notation for measures 254-260. The key signature has two sharps (F# and C#).

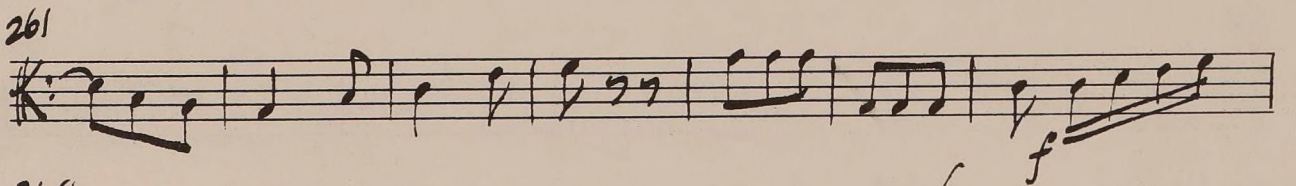
261 *f*  Musical notation for measures 261-267. Measure 267 has a forte (*f*) dynamic. The key signature has two sharps (F# and C#).

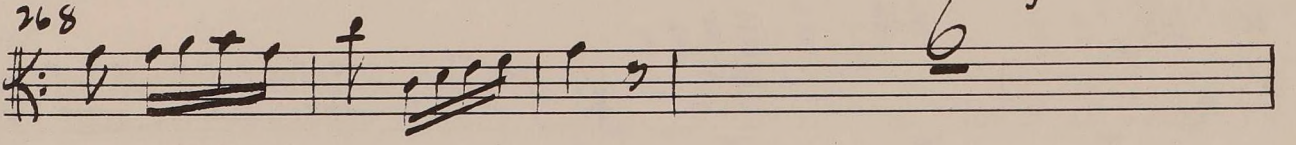
268 *6*  Musical notation for measures 268-274. Measure 274 has a fermata and a '6' written below it. The key signature has two sharps (F# and C#).

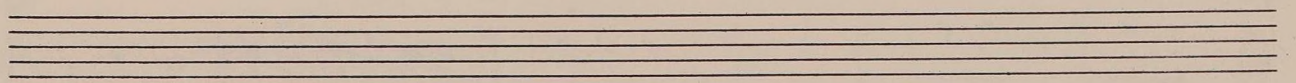
 An empty musical staff.

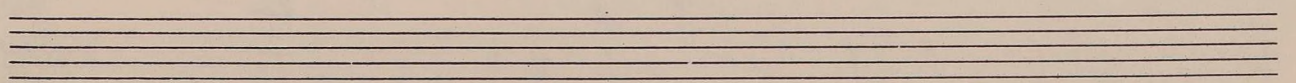
 An empty musical staff.

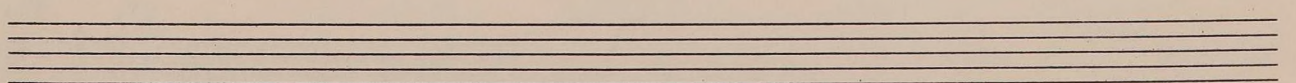
 An empty musical staff.

Viola

277 Solo tr

f

283

p

290

f

297

f

304

f *p*

311

f 6 Solo

320

f

326

f