

1 APRIL

Viola \*

---

EL MADRID  
DE  
CHUECA

BALLET

# EL AÑO PASADO POR AGUA

F. CHUECA

Nº 4

VIOLAS

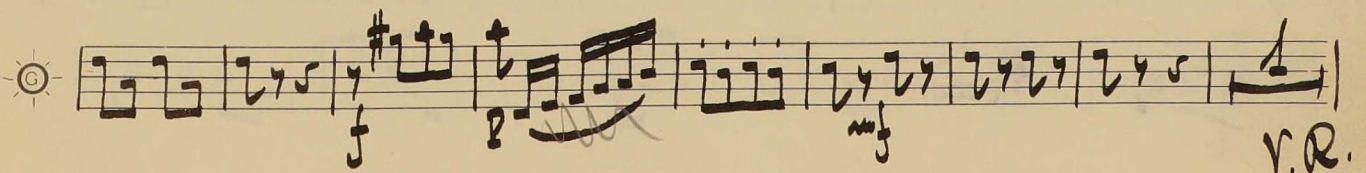
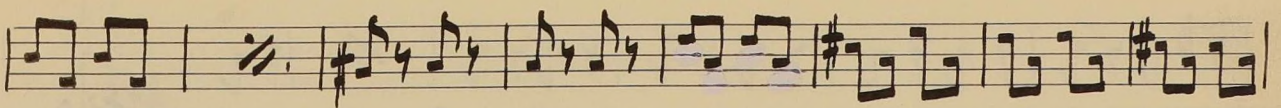
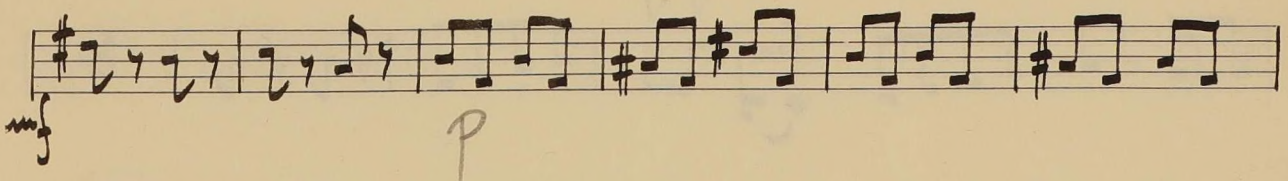
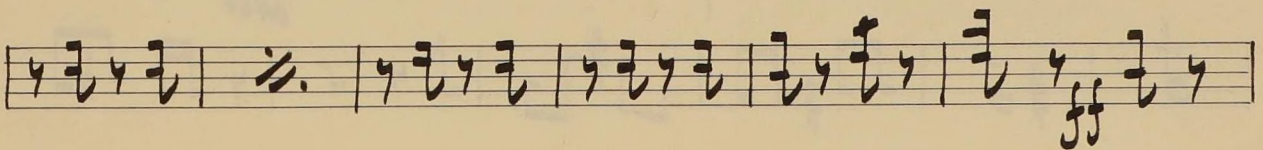
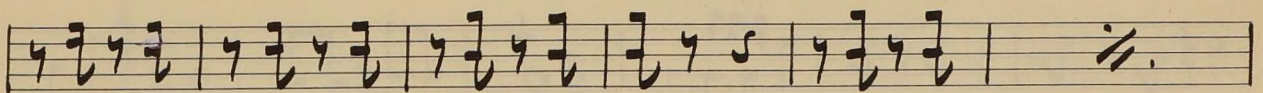
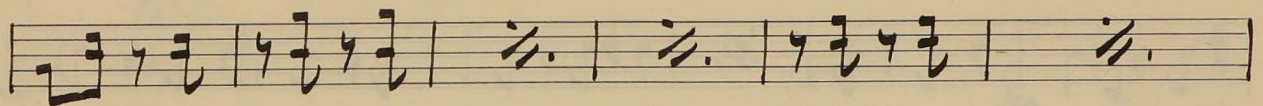
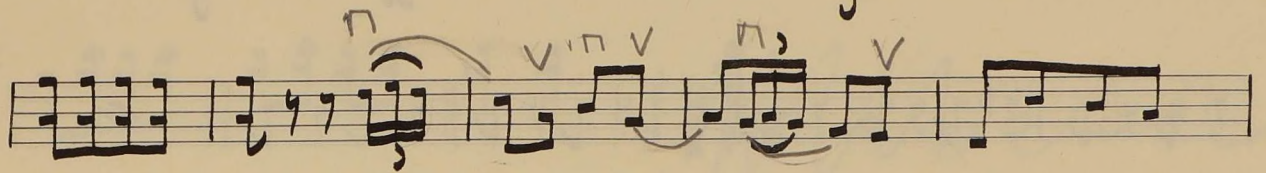
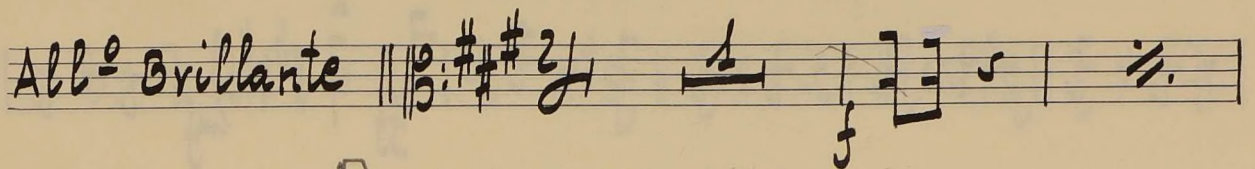

V. R.

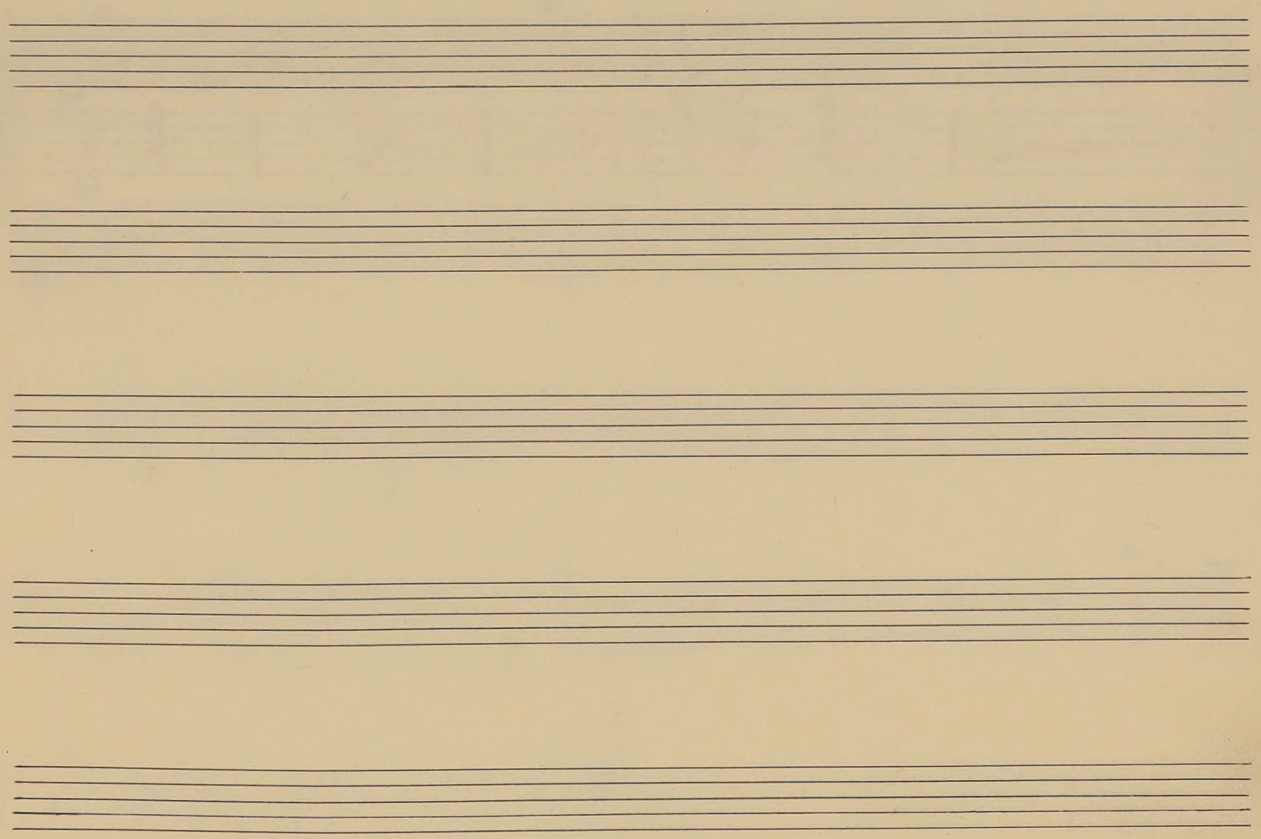
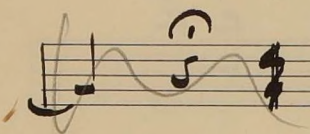
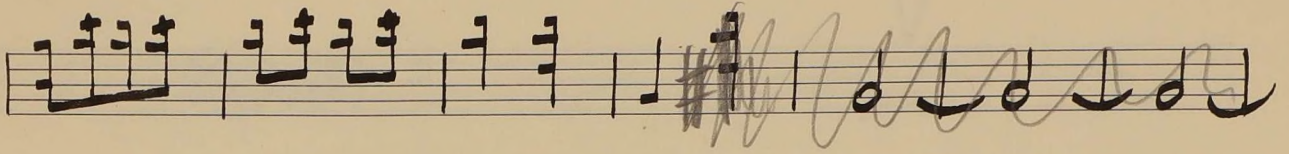
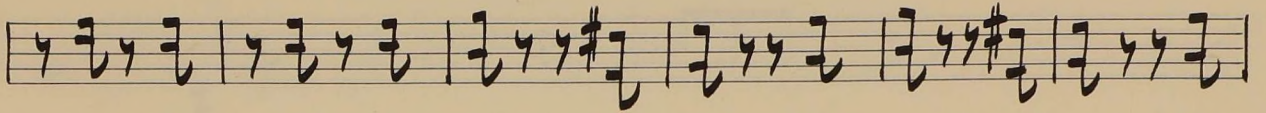
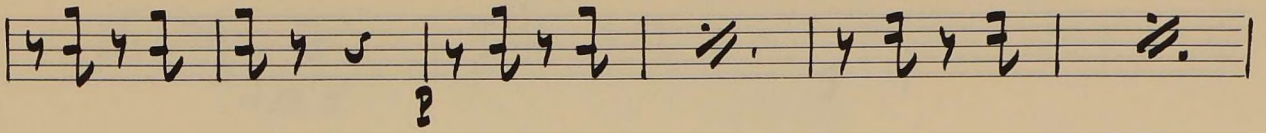
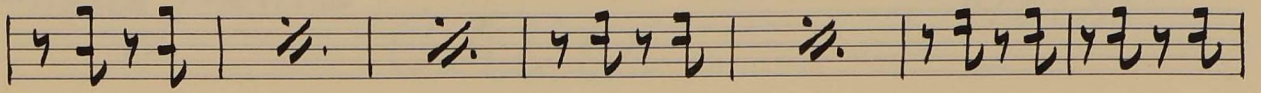

Chueca y Valverde

# CADIZ

Violas

Allo brillante

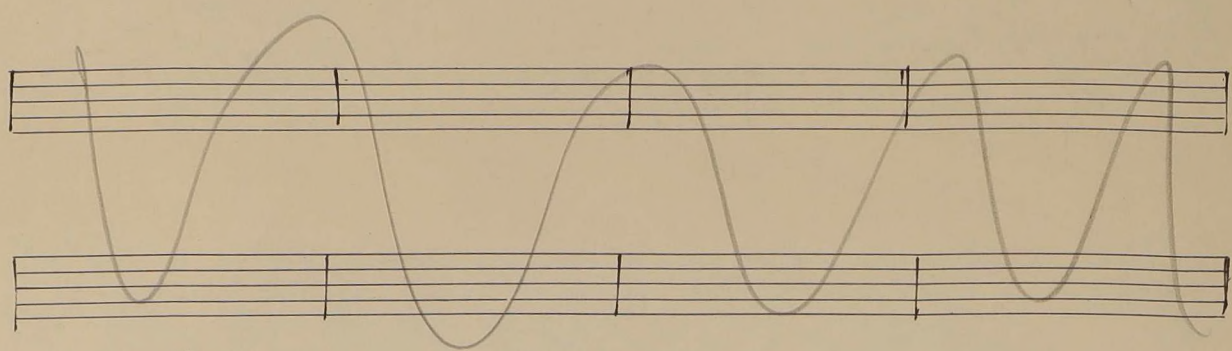

*Allegretto*

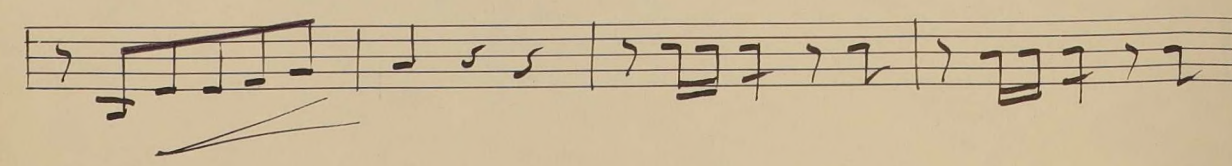
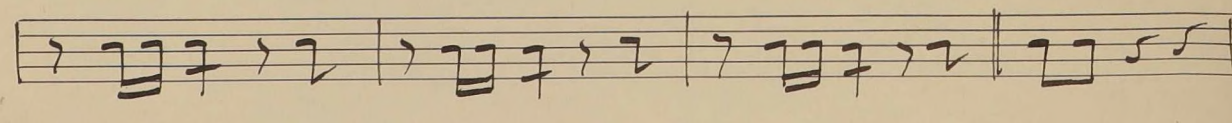
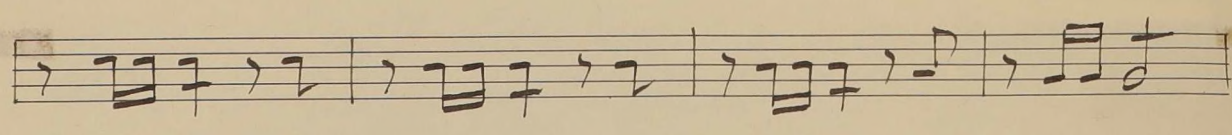
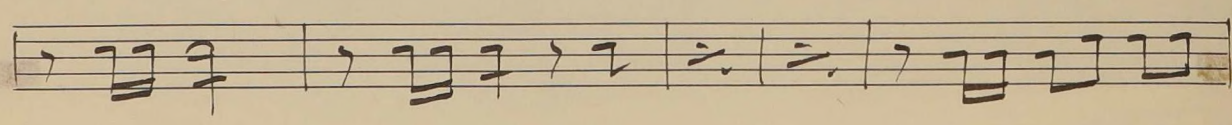
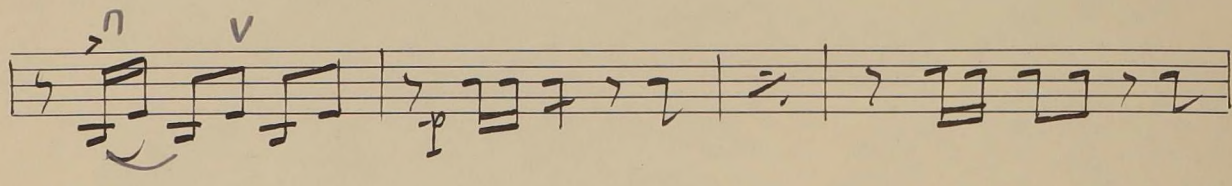
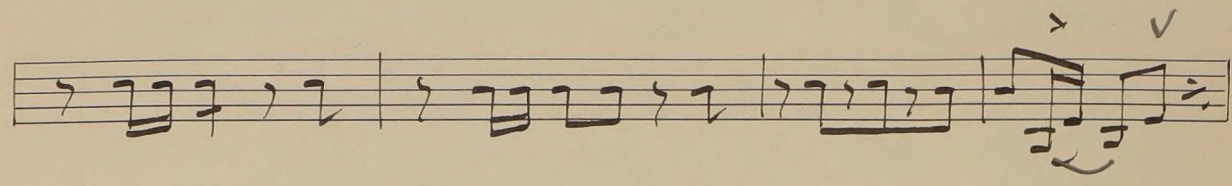
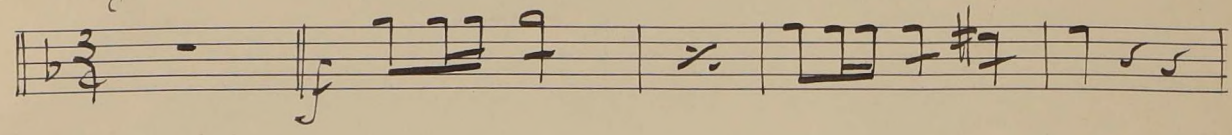

modto

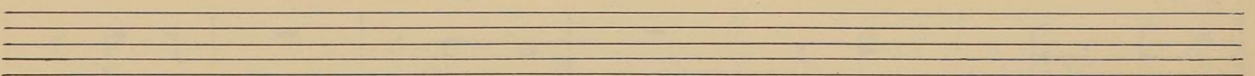
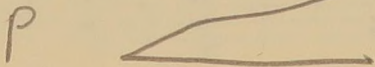
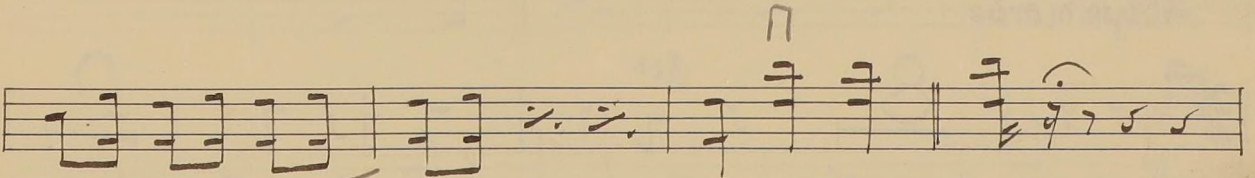
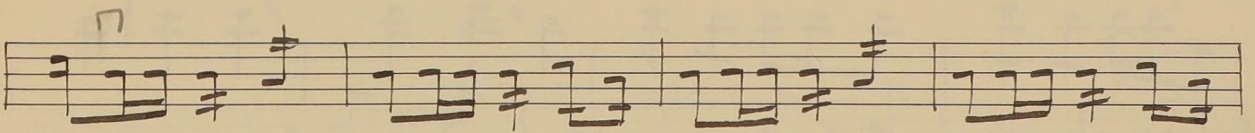
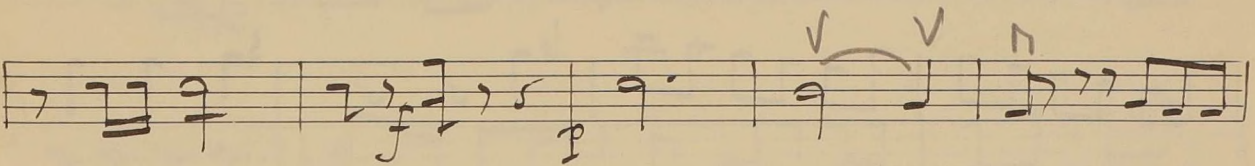
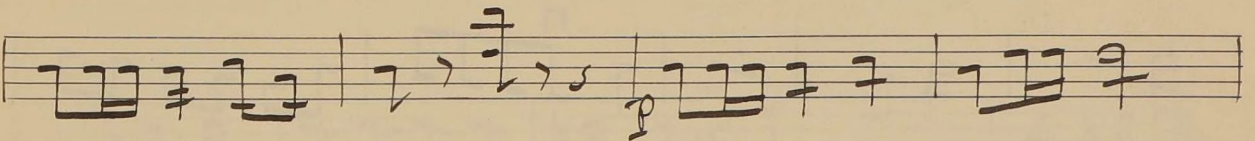
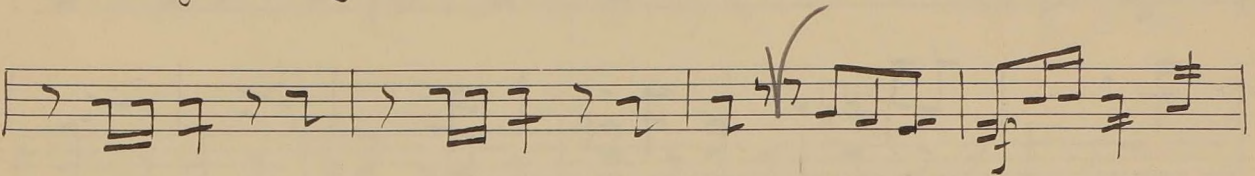
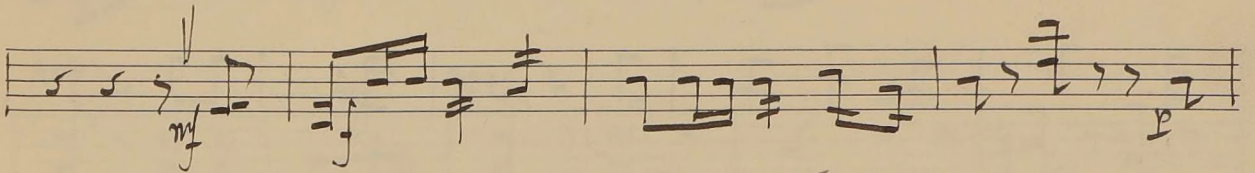
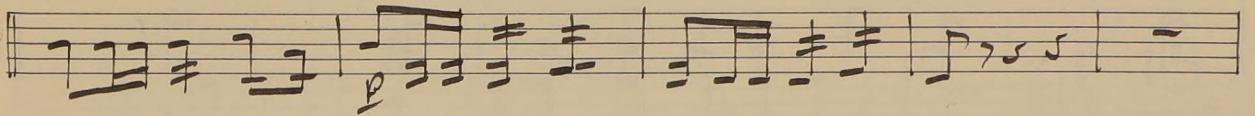
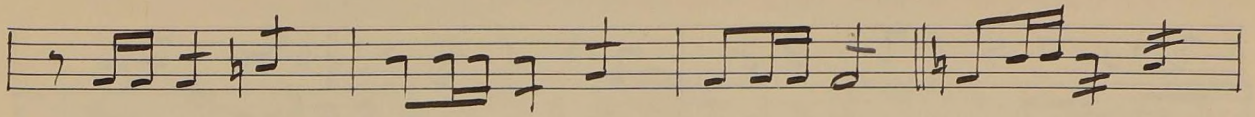
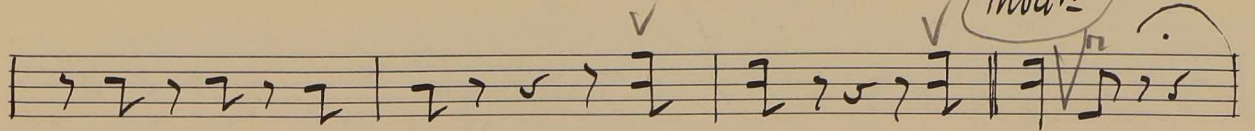

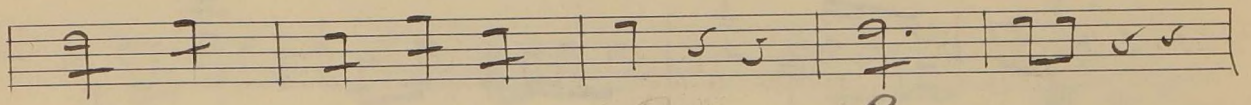
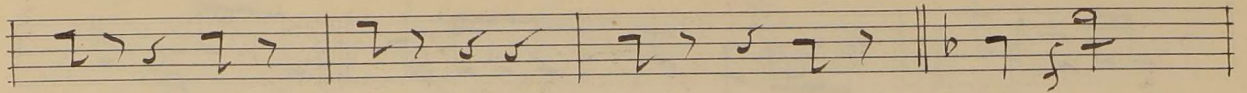
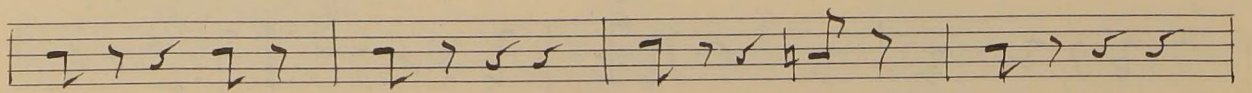

*p* *p*

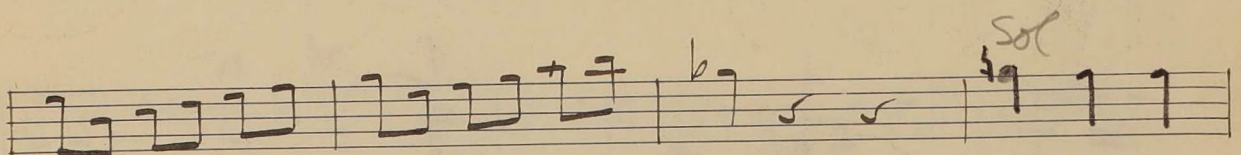
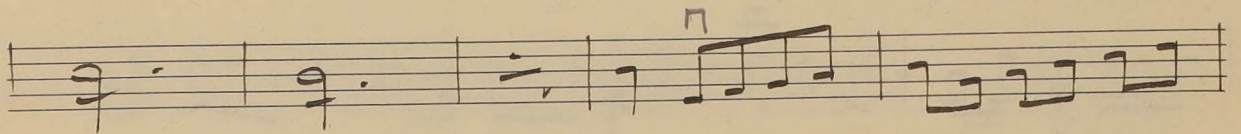
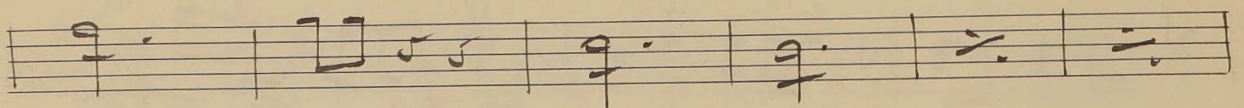

*sol*

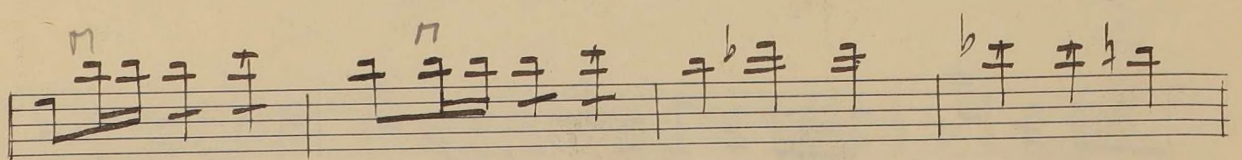

*Allegro marcial*

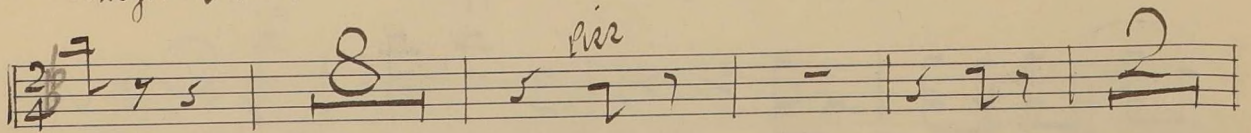

*rit*

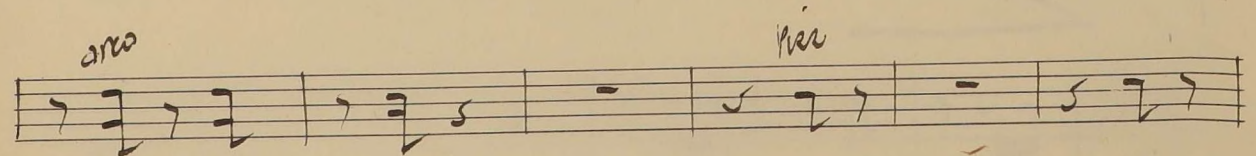

*mo*

*rit*

Aug. 2

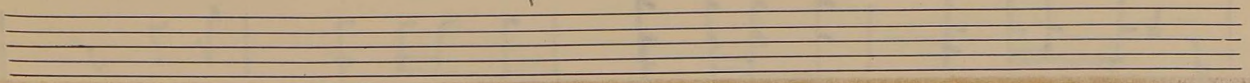

2 *ano*

*per*

*ano*

-VR-

Empty musical staff.

Empty musical staff.

Empty musical staff.

Empty musical staff.

EL BATEO

Nº 5

Violon

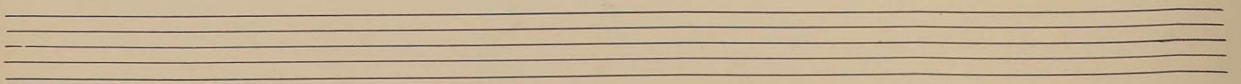
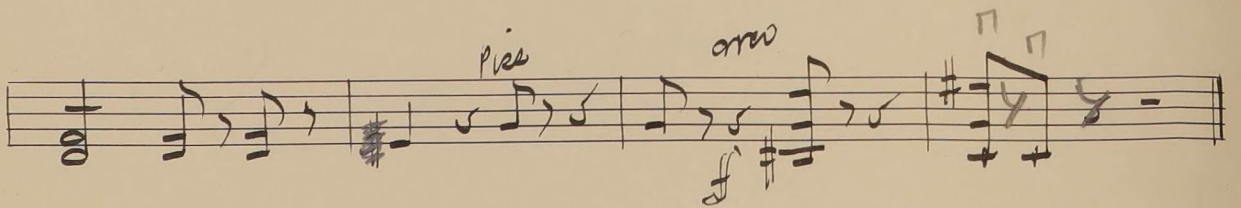
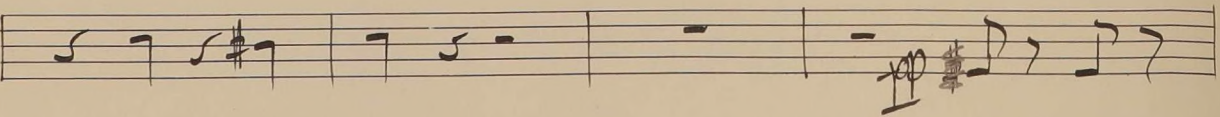
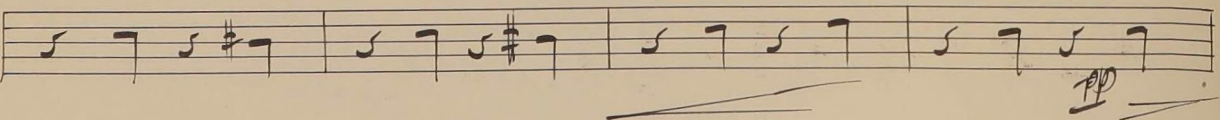
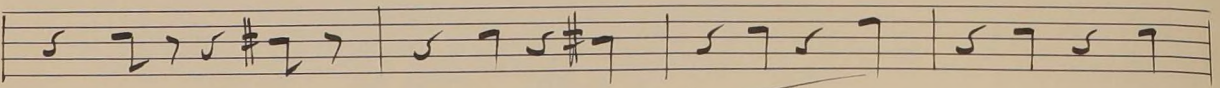
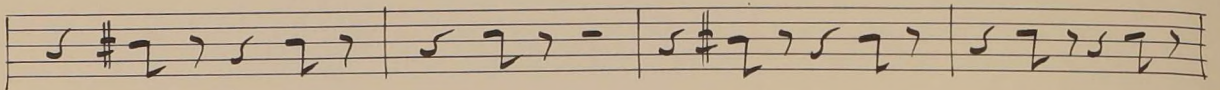
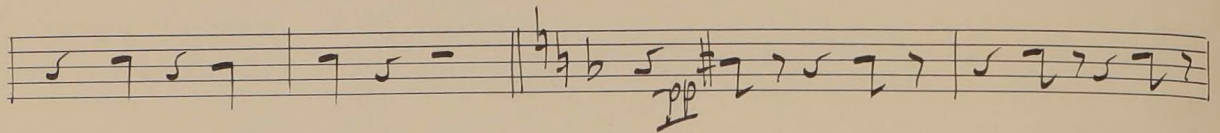
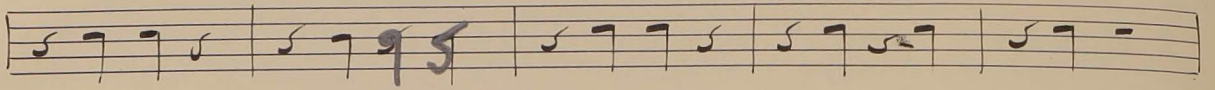
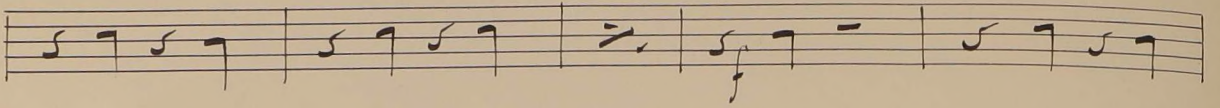
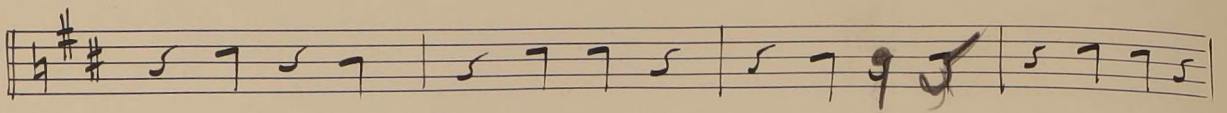

# EL CHALECO BLANCO

"PRELUDIO"

F. CHUECA

Nº 9

VIOLAS

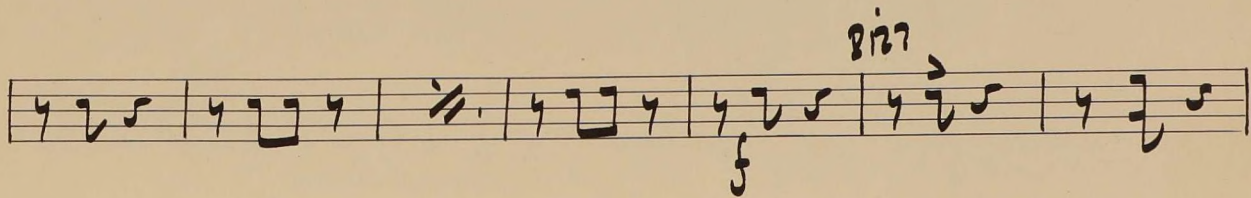
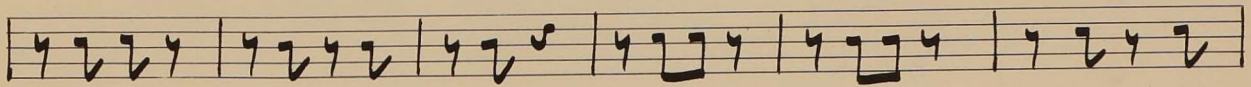
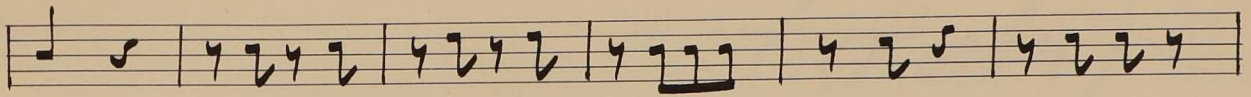
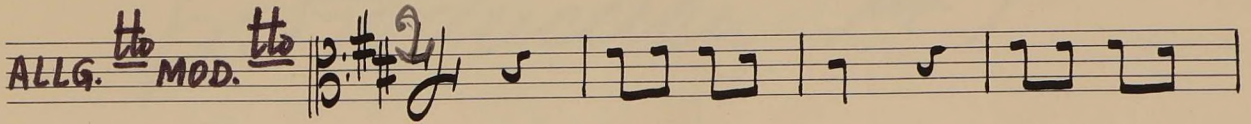

*arco*

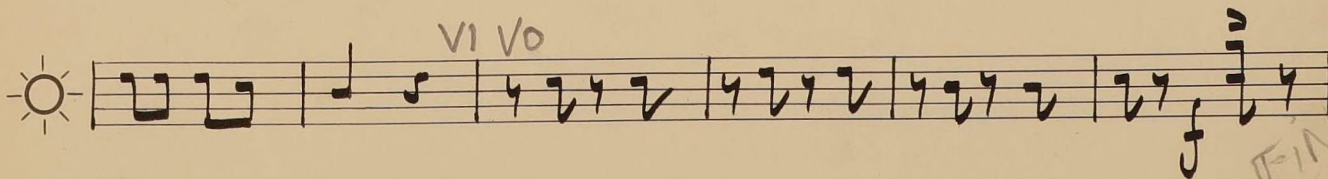
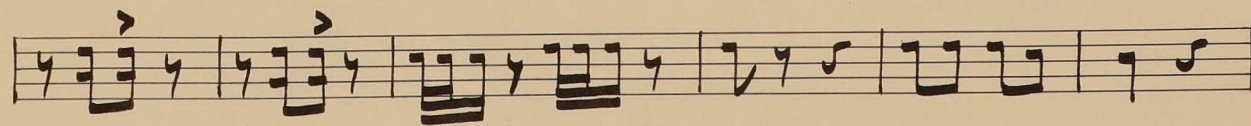
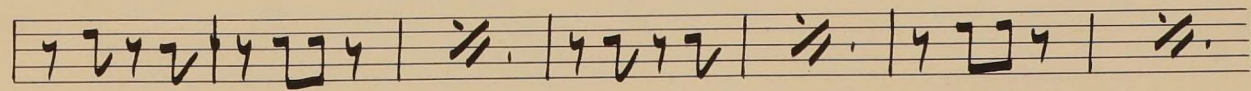
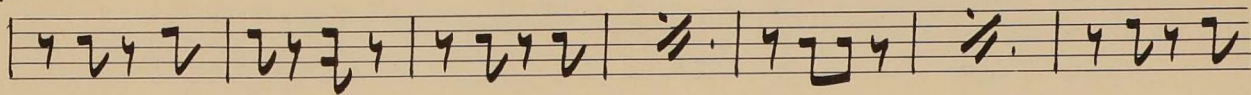

La Joan Tria

Introducció nº 1

(roba)

# Introducción y 93° s Vidas

Allegro

*p*

SOCIEDAD GENERAL DE AUTORES DE ESPAÑA LIBROS

BIBLIOTECA MUNICIPAL DE VILLORES DE EGREVA

3122

arco

Pizz

arco

al n.º 6 pag. 9

5

SOCIIDAD GENERAL DE AUTORES DE ESPAÑOLICOS

*Andante*

Capo de Viola

*Bizz*

*arco*

*Bizz*

*arco*

2

2

2

2

2

2

2

*Bizz*

*arco*

2ª VEZ 8ª BASA

5

# EL AÑO PASADO POR AGUA

CHUECA y VALVERDE

VIOLAS

DESPACIO

r.R.

MAZURKA

# EL BATEO

No 2

*Viola*  
Violas

||:  $\frac{2}{4}$  # # - 

*pizz* *pp* *arco* *f*

*p*

*f* *p*

*h* 

G. Jiménez

# Los Voluntarios

Violas

Allegro

48

13

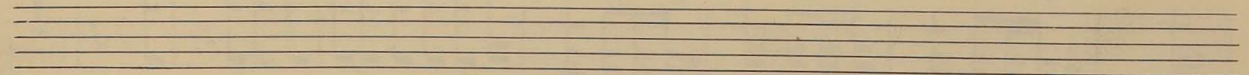
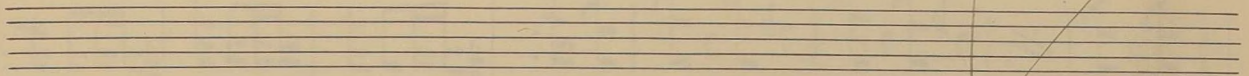
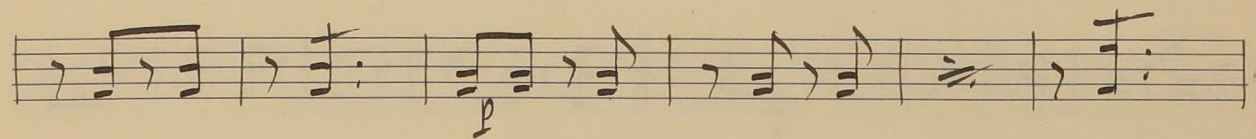
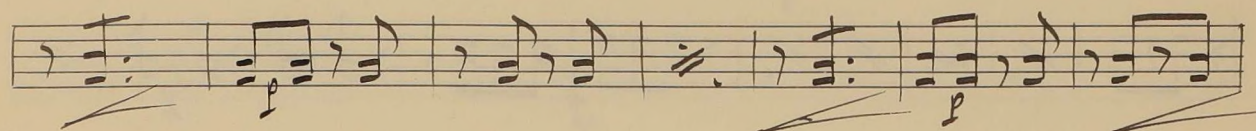
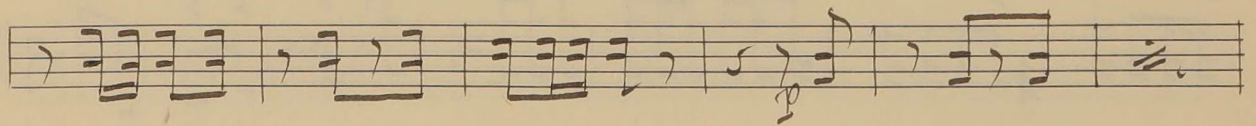
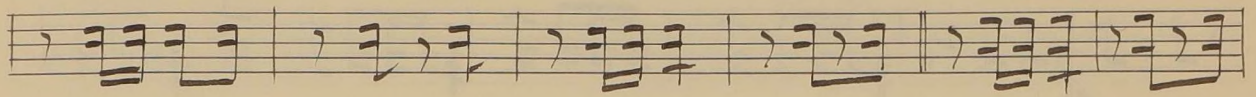
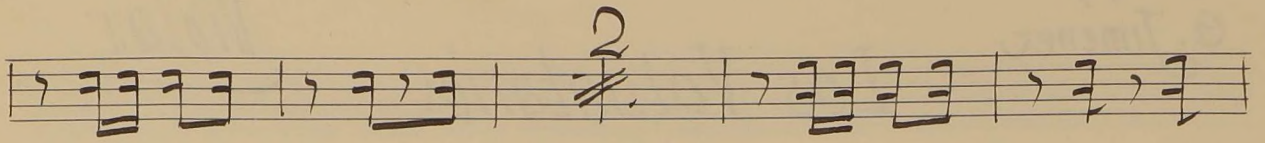

Los Voluntarios

Violas

# EL AÑO PASADO POR AGUA

CHUECA

Nº 8

VIOLA

Allegro

6/8

*mf*

*ff*

*pizz*

*arco*

*Q. R.*

*2/22*

*arco*

*Mazurka*

# Agua, azucarillos y aguardiente

## Preludio

## Viola

Allegro  $\text{ff}$

*Pizz*

*arco*

1

Prel. = Agua, Azucarillos y... (Viola)

b b  
b

2.

# Agua, azucarillos y aguardiente

No. 3. Vals Viola

Epo. de Vals  $\sharp$  3/4 *Piz.*

*P*

*arco*

2 3 4 5 6 7 8 9 10

*P*

1

11

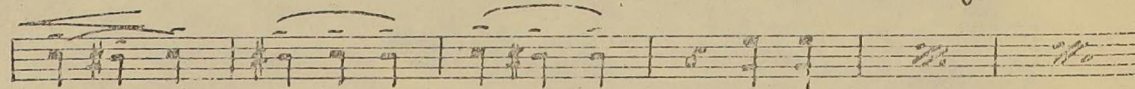
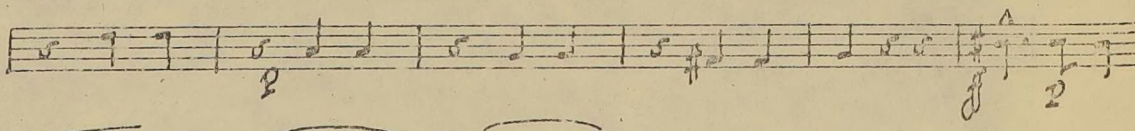
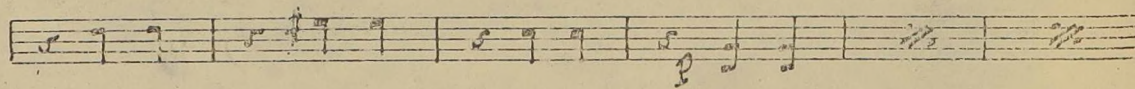
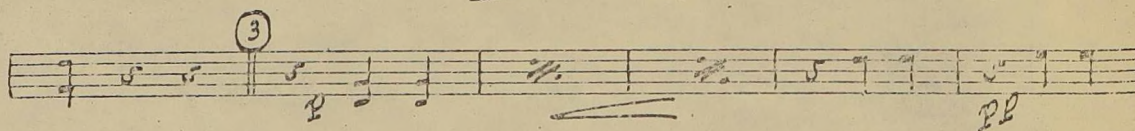
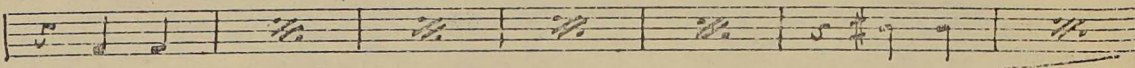
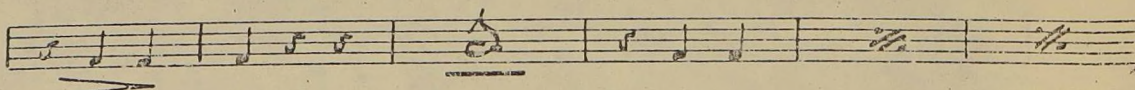
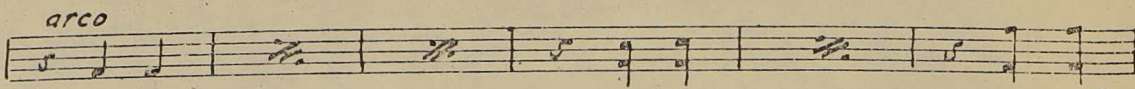
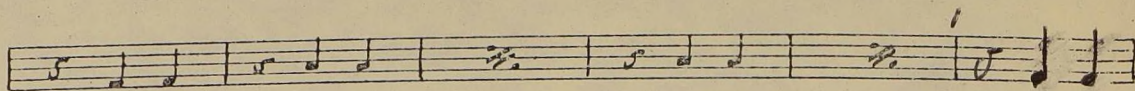
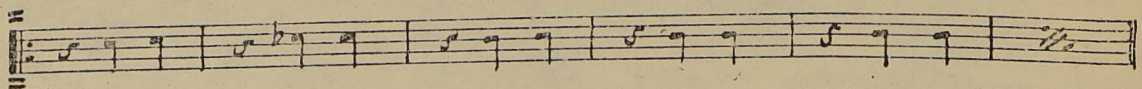

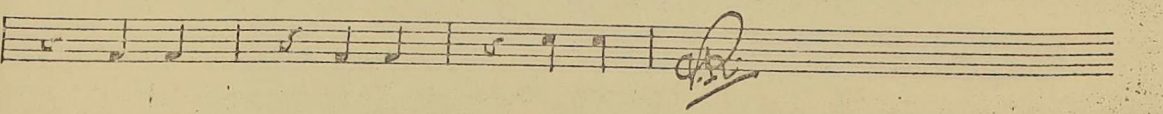
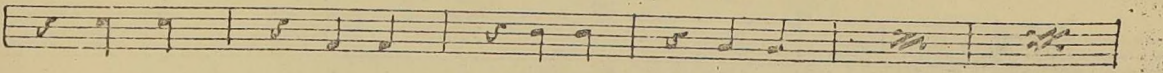
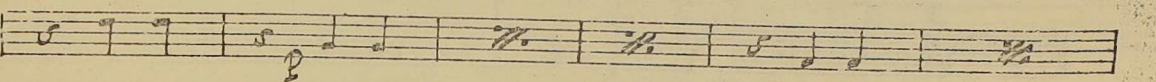
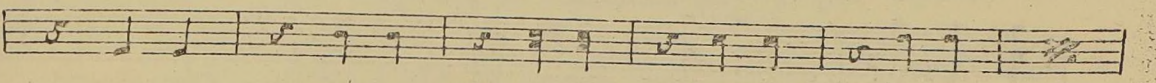
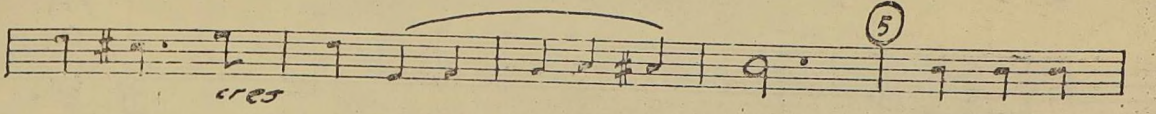
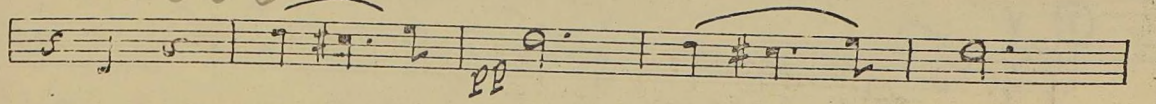
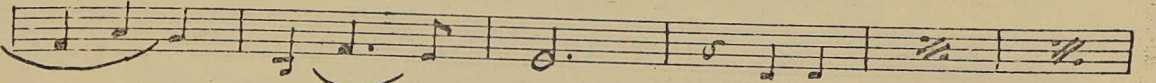
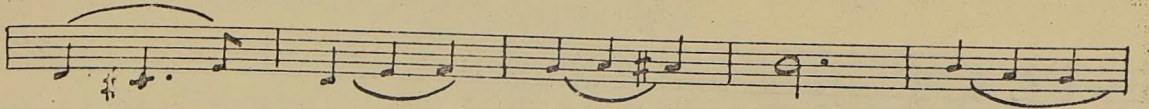
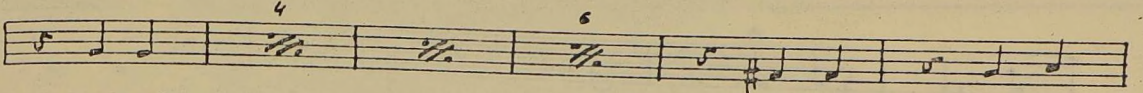
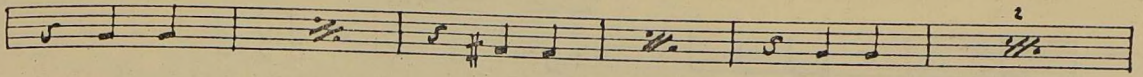
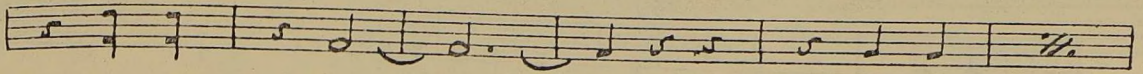

4

# EL AÑO PASADO POR AGUA

CHUECA

Nº 9

VIOLAS

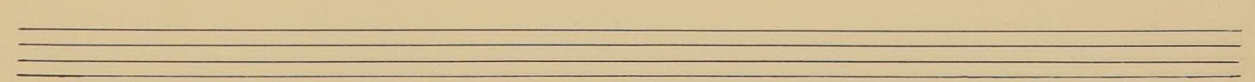
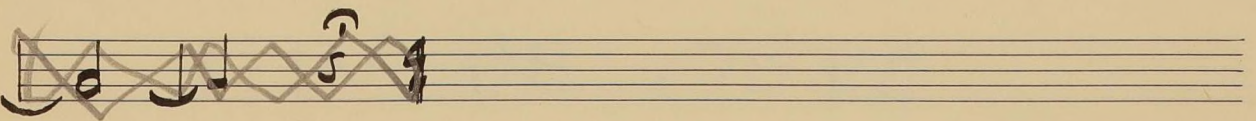
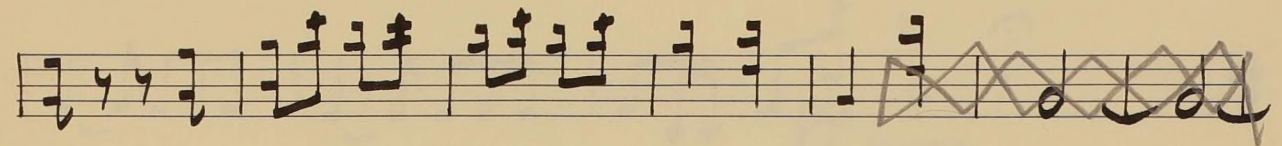
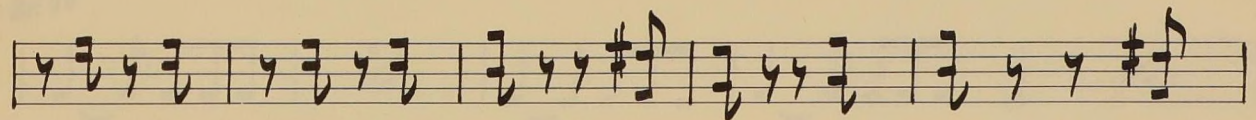
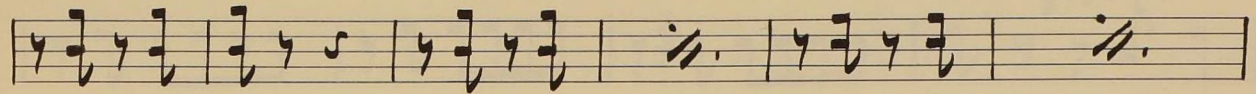
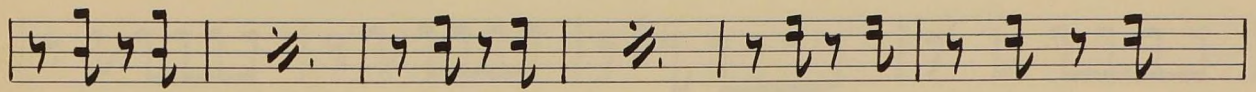
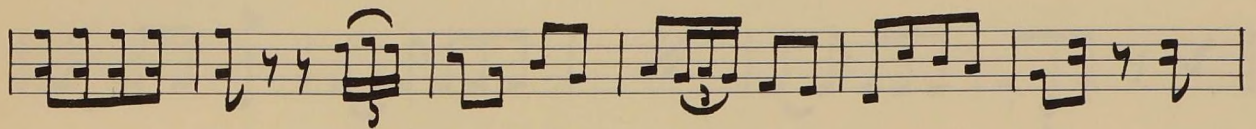
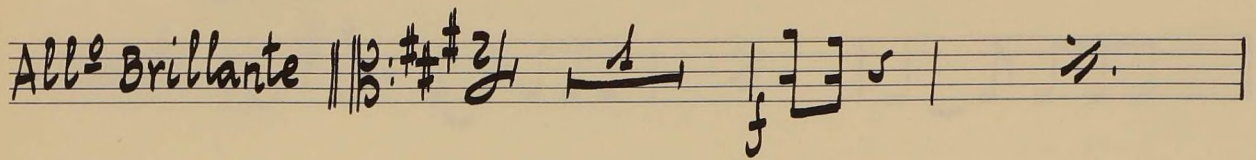

# EL CHALECO BLANCO

F. CHUECA

Nº 3

VIOLAS

Sordina

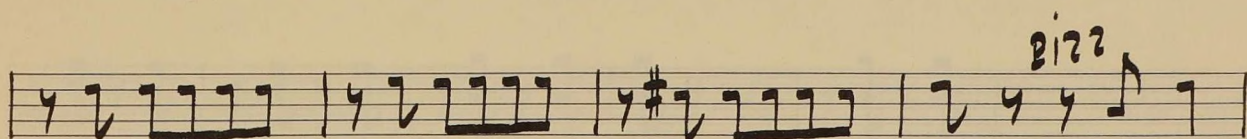
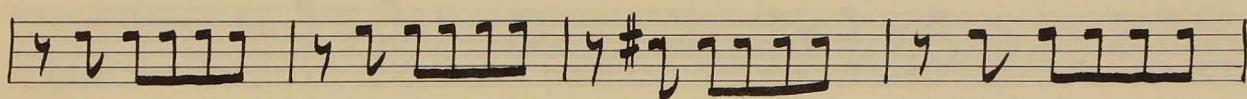
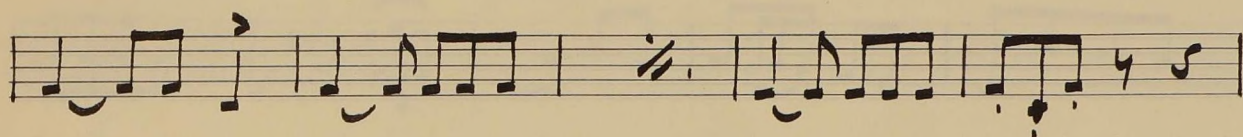
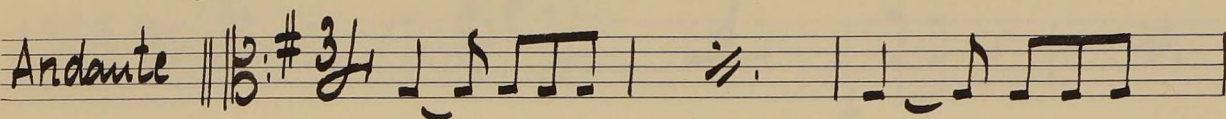

arco

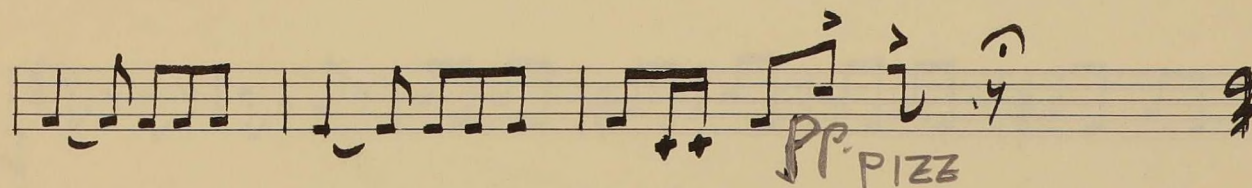
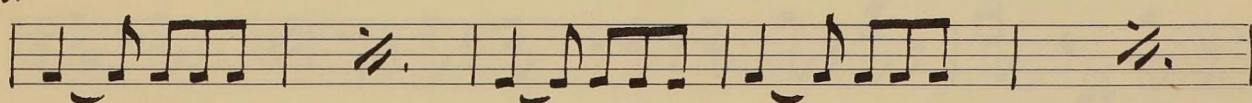

FIN DE OBRA

# EL AÑO PASADO POR AGUA

F. CHUECA

Nº 4

VIOLAS

NO VA

All<sup>o</sup> Brillante

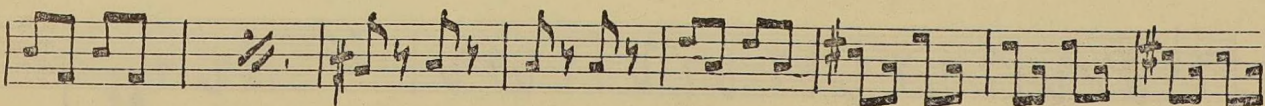
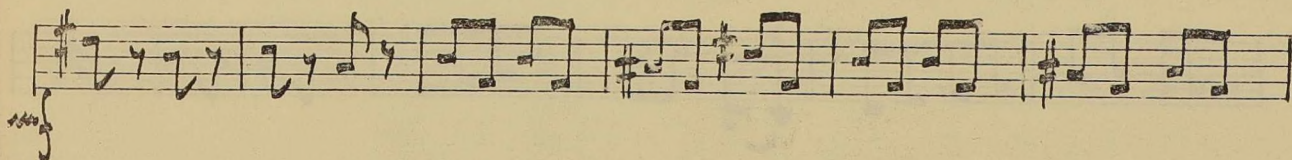
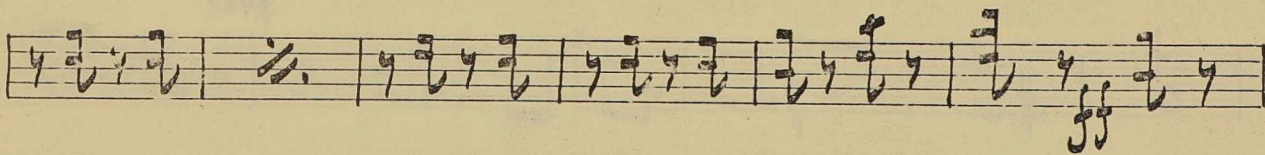
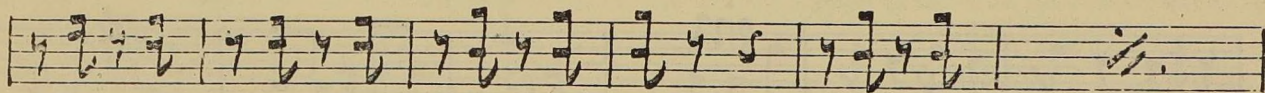
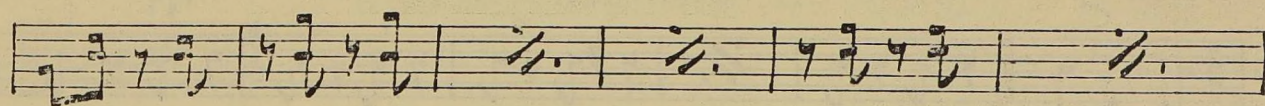
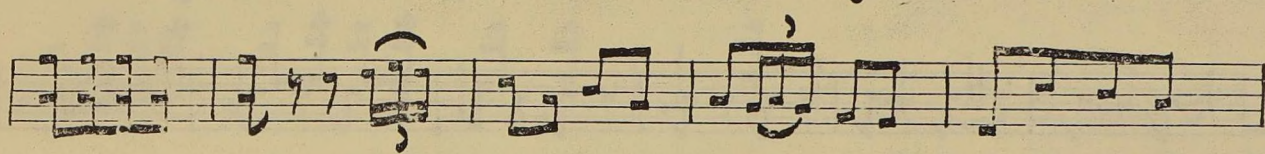
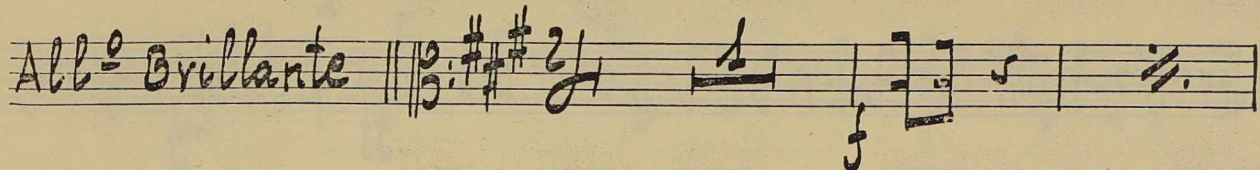

V.R.

