

*Flautin*

---

EL MADRID  
DE  
CHUECA

BALLET

X

# EL AÑO PASADO POR AGUA

F. CHUECA

Nº 4

FLAUTÍN

All<sup>o</sup> Brillante

v. r.

loco

- Staff 1: Starts with "loco" and "ff". Contains complex rhythmic patterns with many beamed notes.
- Staff 2: Continues the complex rhythmic patterns.
- Staff 3: Continues the complex rhythmic patterns.
- Staff 6: Continues the rhythmic patterns.
- Staff 7: Contains an "8va" marking above the first few notes.
- Staff 8: Contains a double bar line with repeat dots (//).

# CADIZ

CHUECA

FLAUTIN

All<sup>o</sup> Brillante

Y.R.

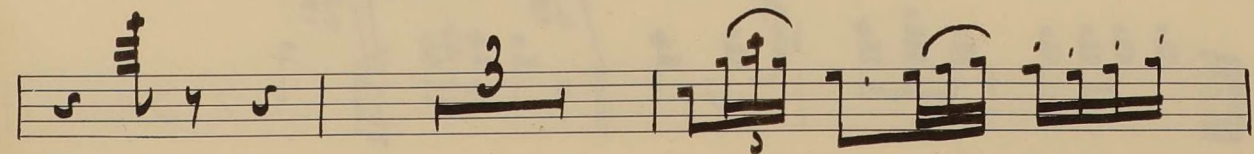
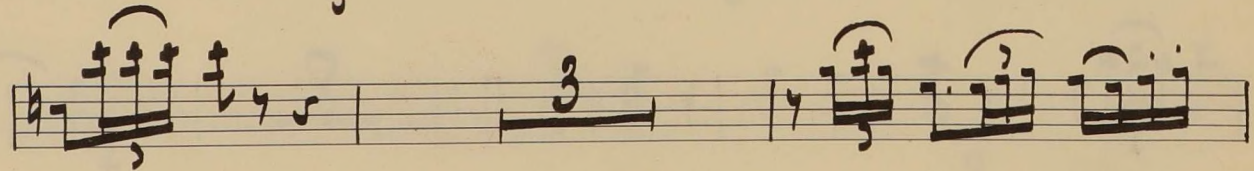
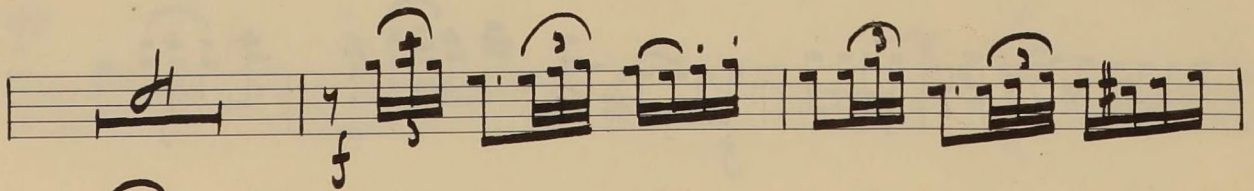
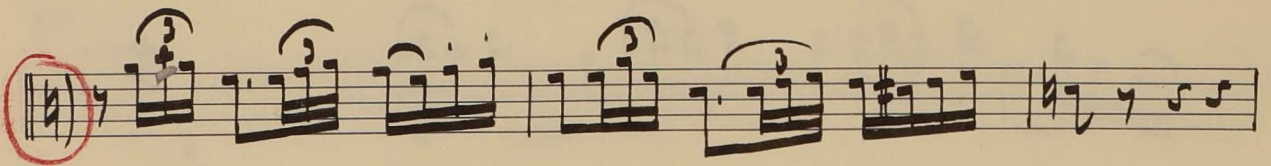
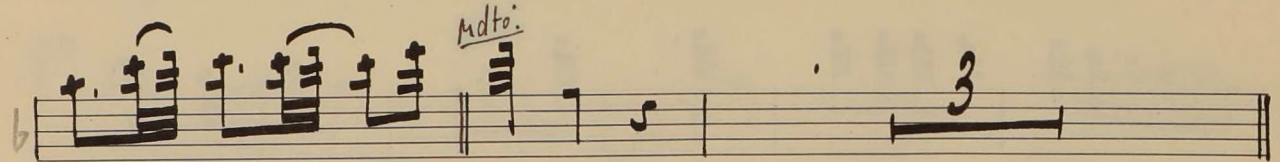
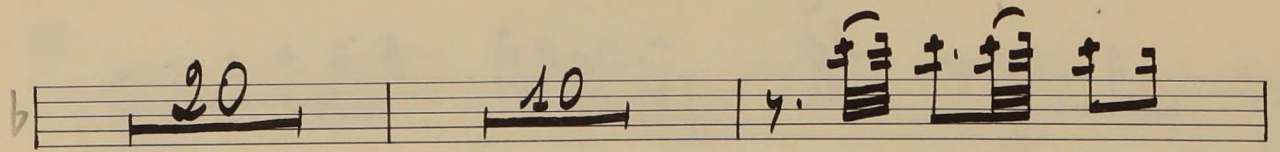
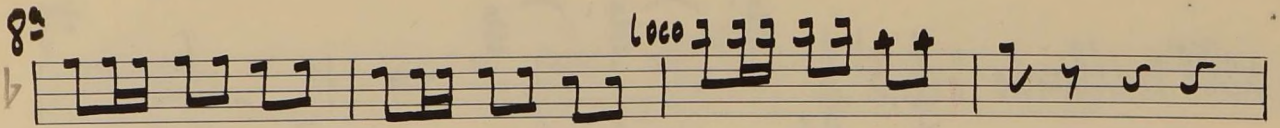
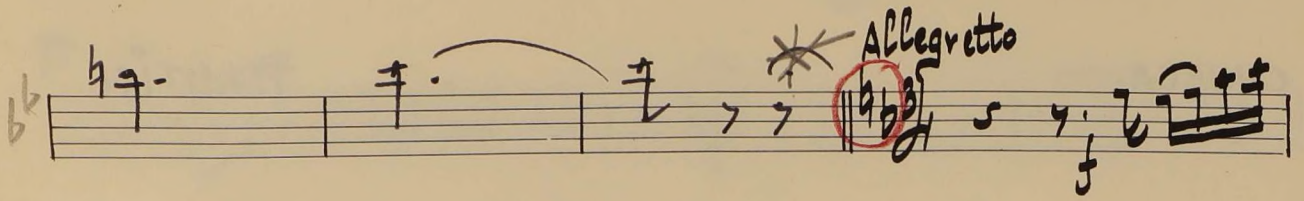
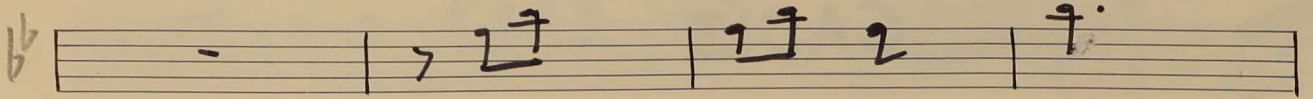

*f*

*r. r.*

Two empty musical staves at the bottom of the page.

# EL CHALECO BLANCO

"PRELUDIO"

F. CHUECA

Nº 9

FLAUTÍN

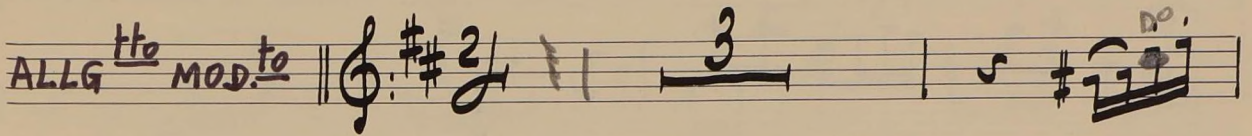
ALLG <sup>to</sup> MOD. <sup>to</sup> || 

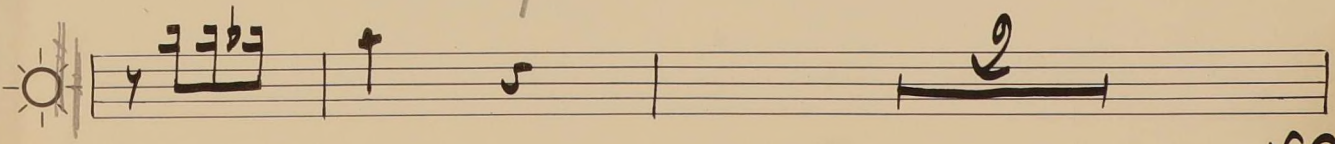
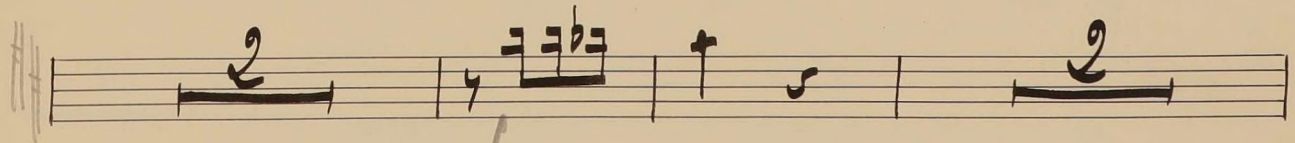
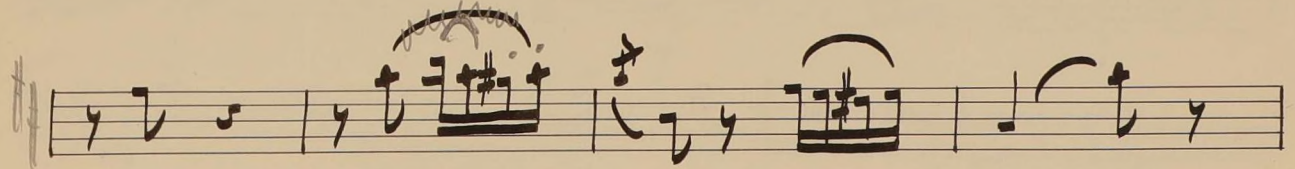
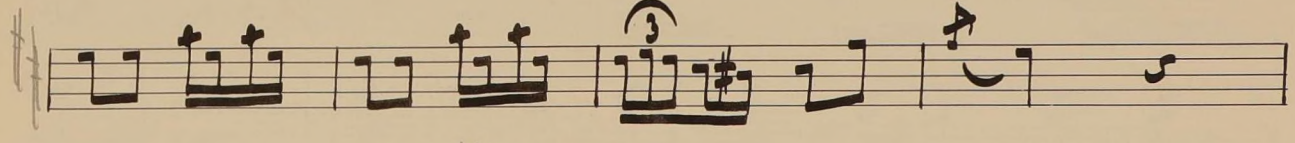
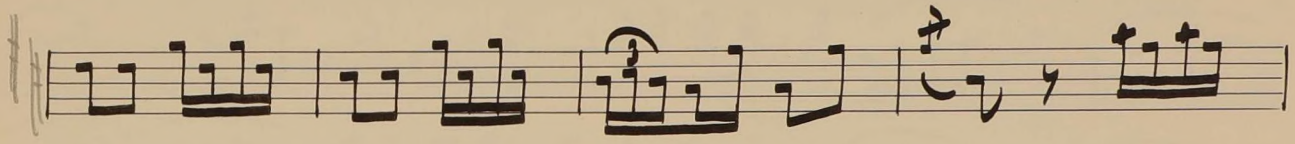

Y.R.

La Gran Via

Introducción y 1<sup>o</sup>

3119

Op. de tota l. d. 2

Flin

*Si fienste al D com 2ª*

*Sara Intermedio el n. 2*

# EL AÑO PASADO POR AGUA

CHUECA y VALVERDE

FLAUTÍN

DESPACIO

8a

27

Loco

VOLVER HOJA

f

r.r.

3 | 3 = b | b = 7 ||

MAZURKA

8<sup>a</sup>  
b b 3

Loco  
f

8<sup>a</sup>

Loco

ff

8<sup>a</sup>  
p

ELBATEO

No 2

Flautin

Allegretto

G. Giménez) Los Voluntarios Flautin

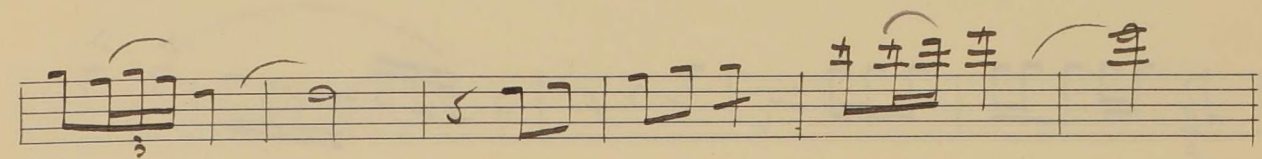
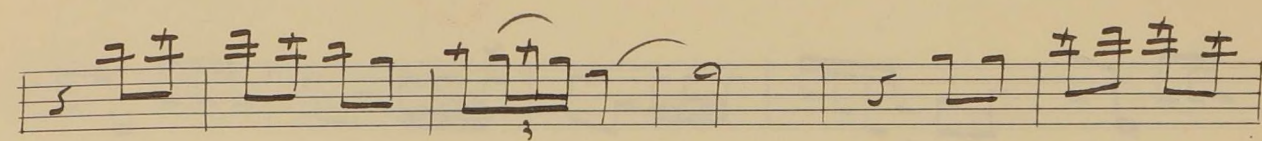
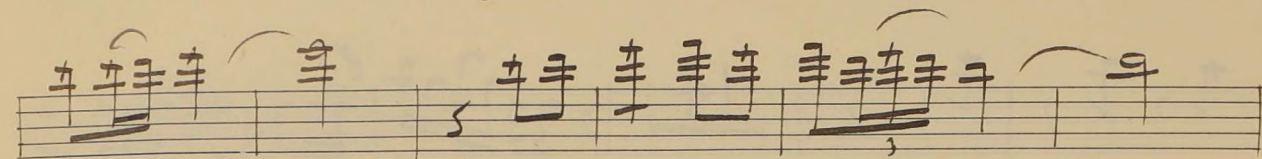
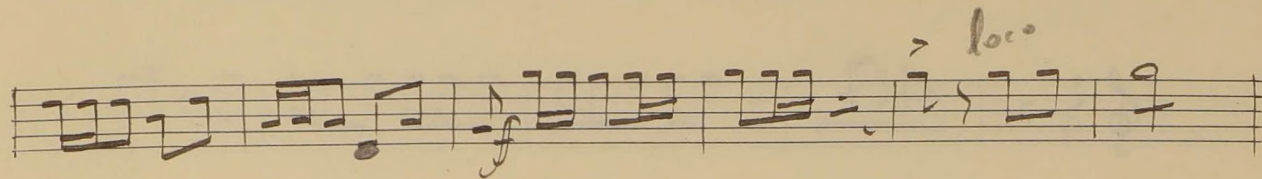
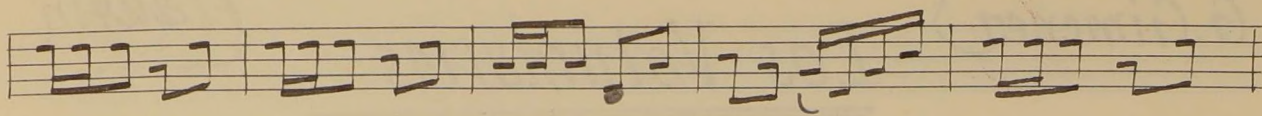

84

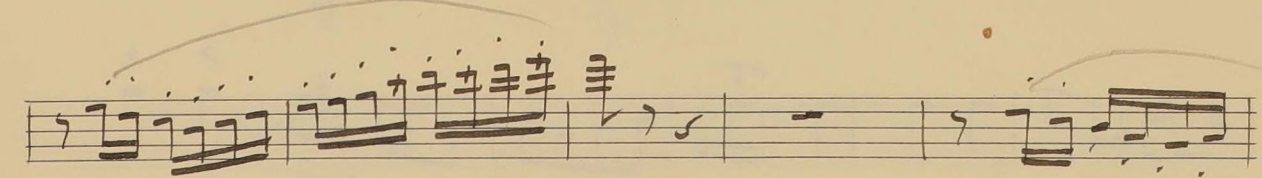
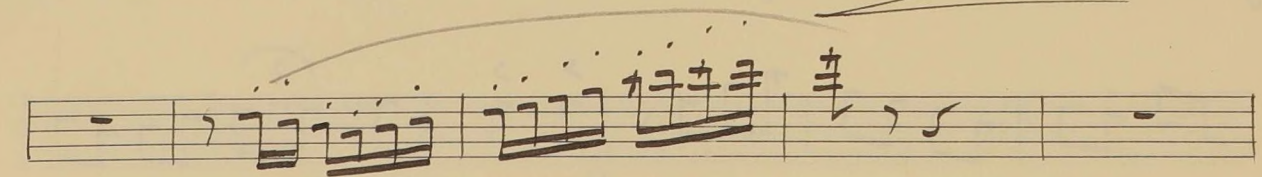
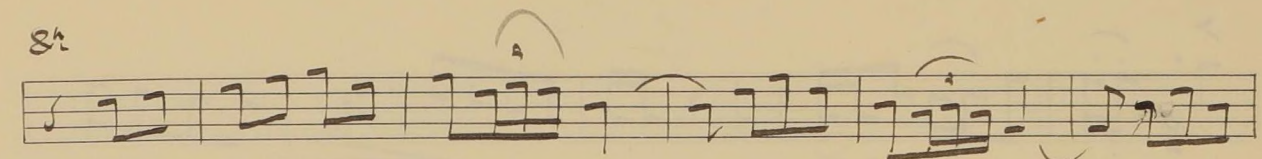

SIGUE →

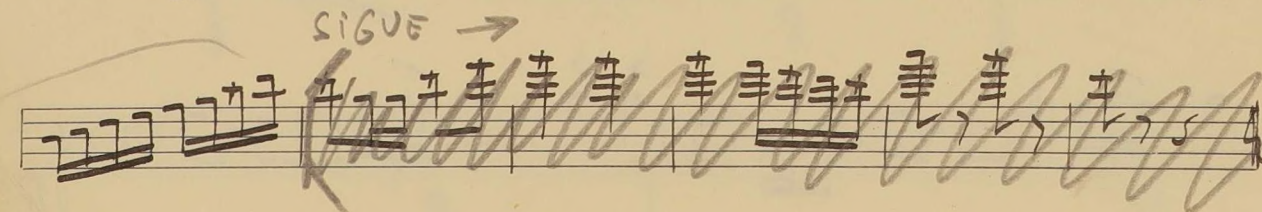

continuación

Los Voluntarios

Flautin

arco

sol

ataca

# EL AÑO PASADO POR AGUA

CHUECA

Nº 9

FLAUTÍN

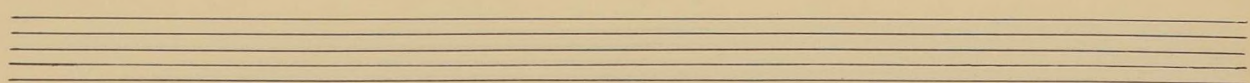
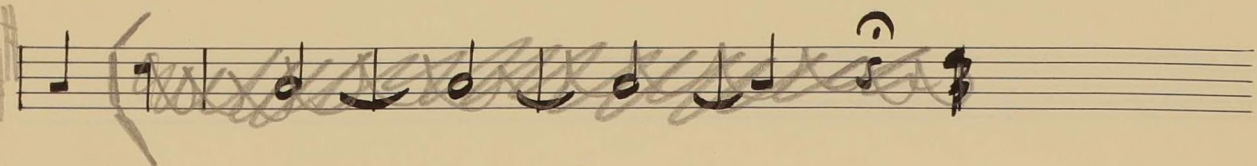
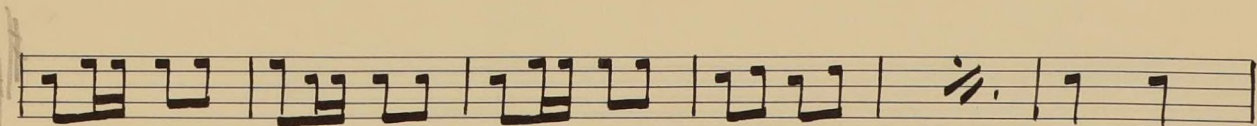
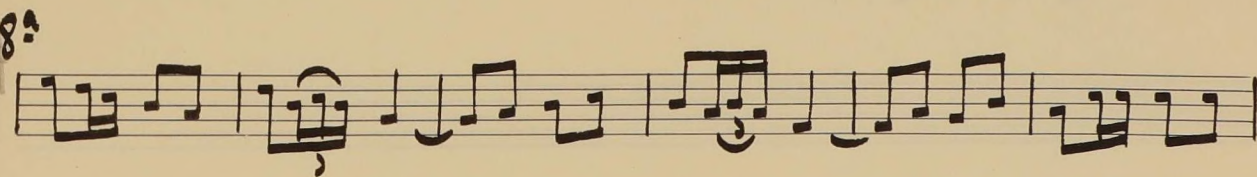
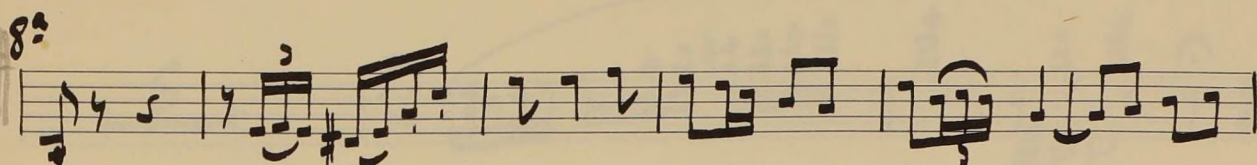
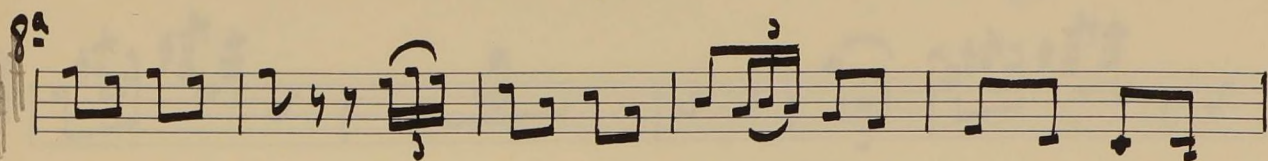
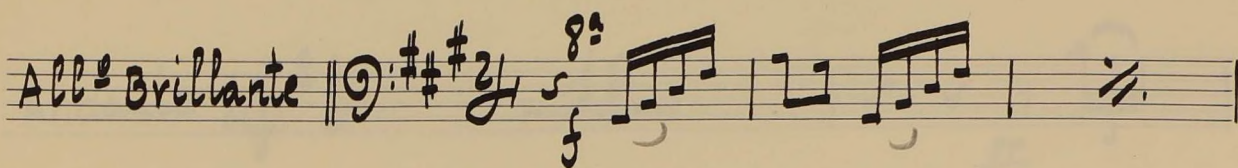

# EL CHALECO BLANCO

F. CHUECA

Nº 3

FLAUTÍN

Andante

10

2

6

pp

pp

FIN DE OBRA

# EL AÑO PASADO POR AGUA

F. CHUECA

Nº 4

FLAUTÍN

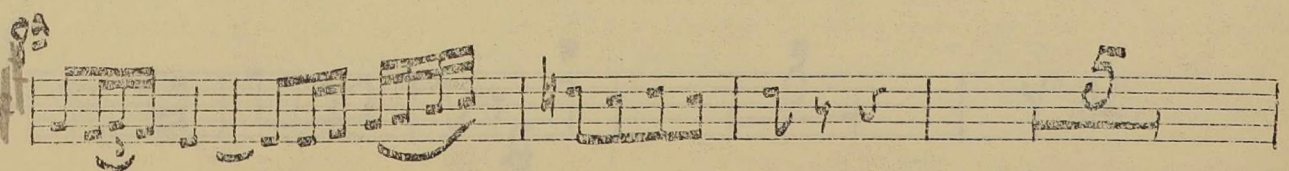
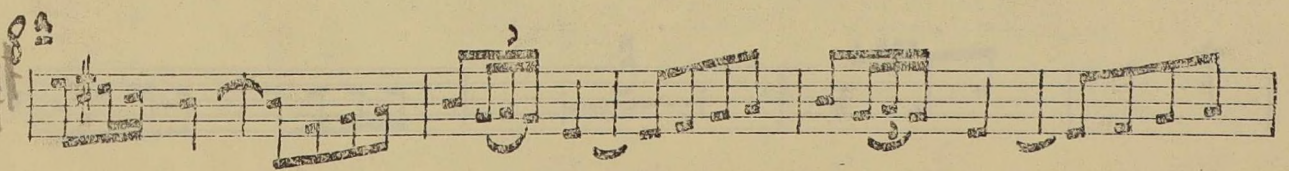
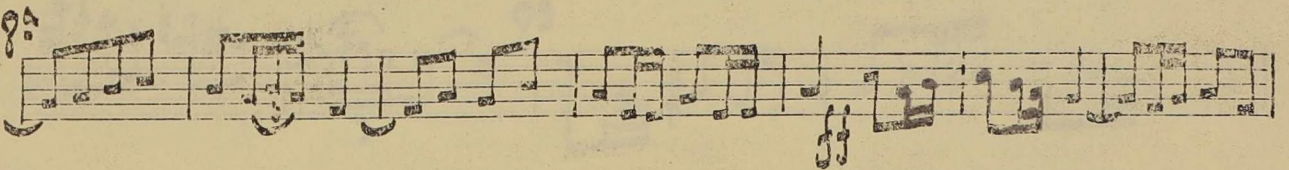
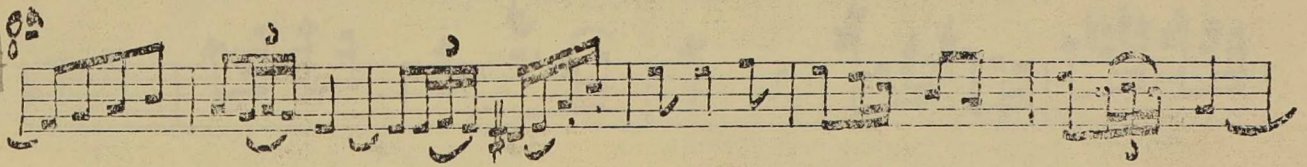
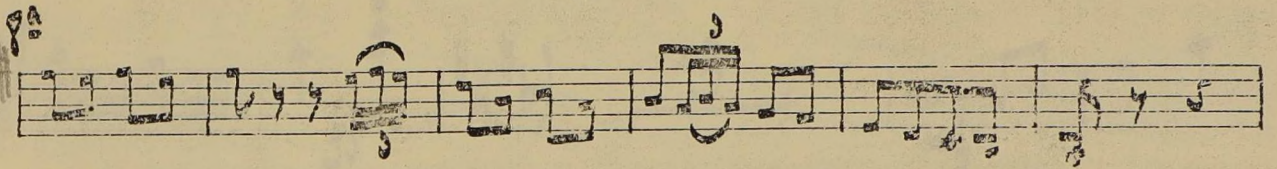

V.R.

6000

M1

# EL AÑO PASADO POR AGUA

CHUECA

Nº 8

FLAUTÍN

v.r.

2

8<sup>va</sup>

