

Oboe 2<sup>o</sup>

349

Preludio y Danza.

« Antonio José »

1<sup>o</sup> Solo =

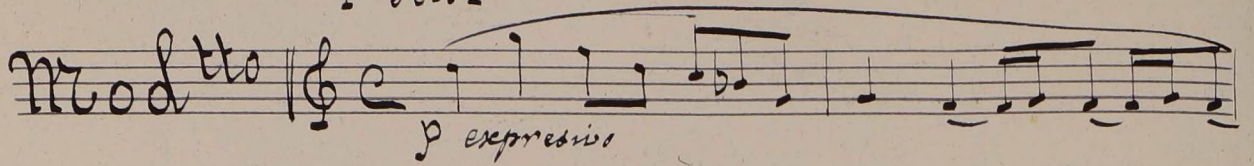
Mod<sup>to</sup>   
*p espressivo*

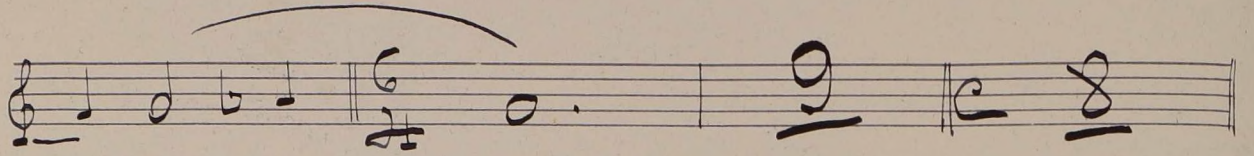

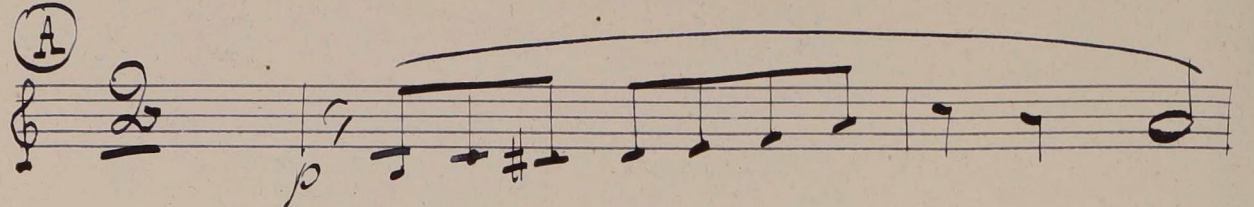
(A)   
*p*

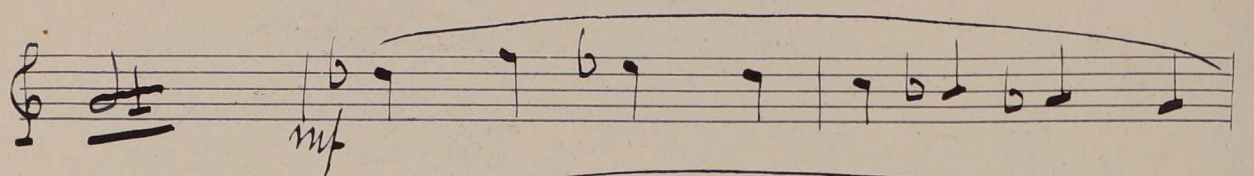
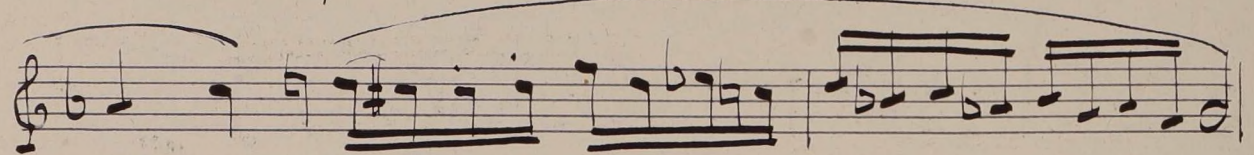
  
*mf*

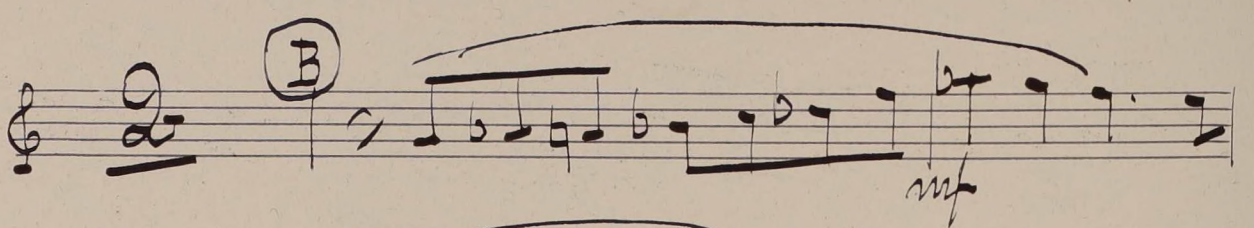
(B)   
*mf*

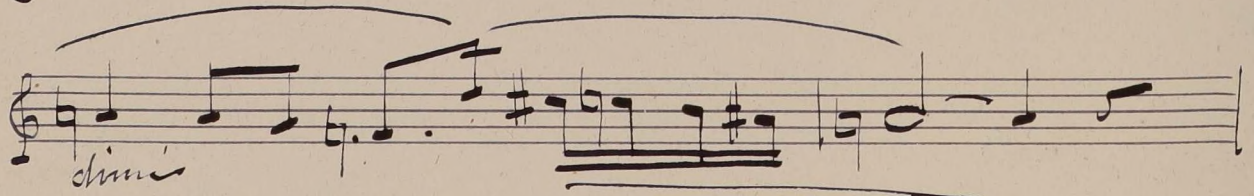
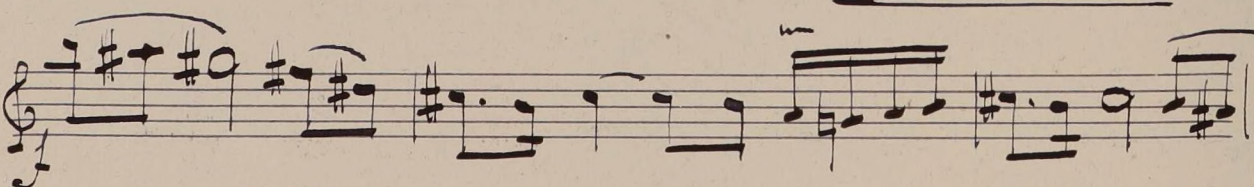
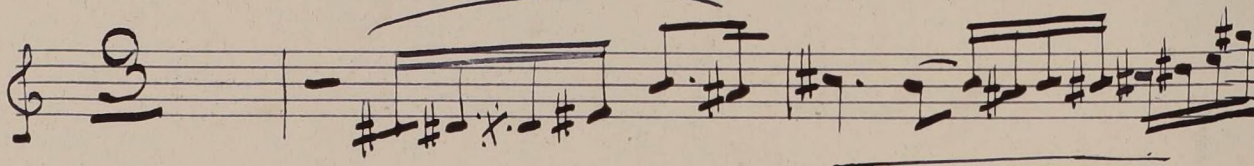
  
*dim<sup>is</sup>*

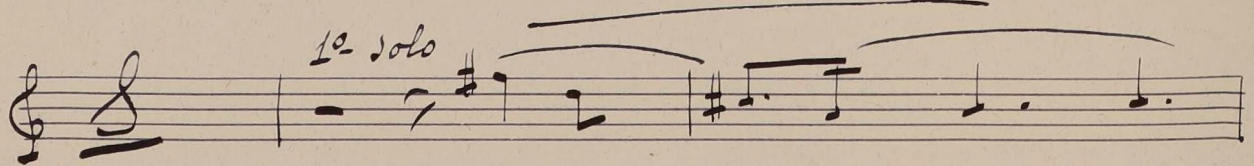
1<sup>o</sup> solo 

*all.* **C**

**D**

(E)

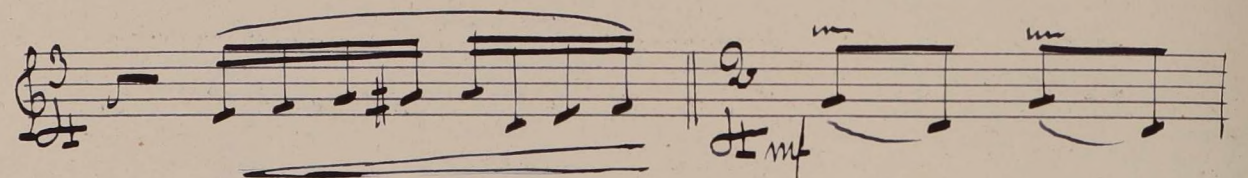
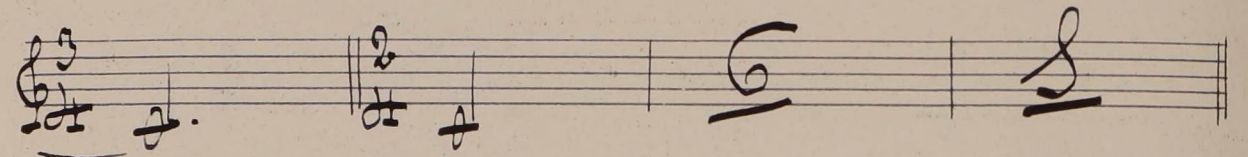
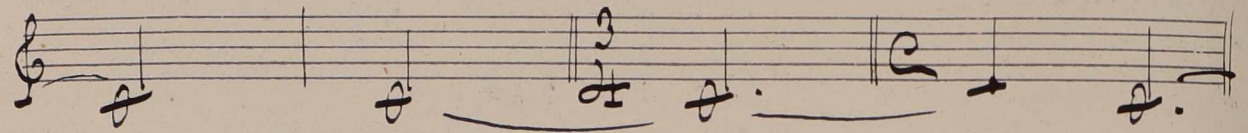
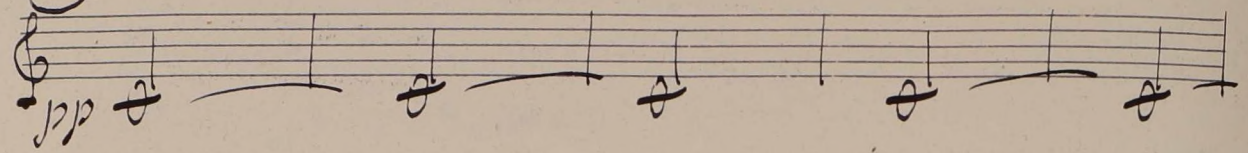

(F)

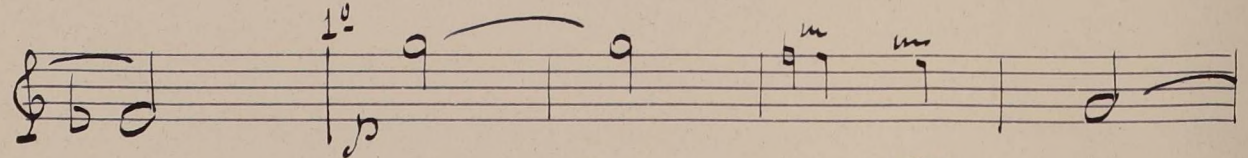
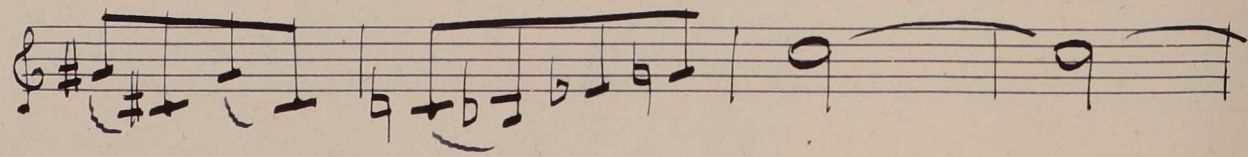

(G)

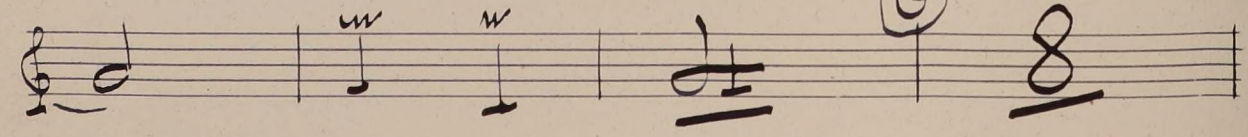

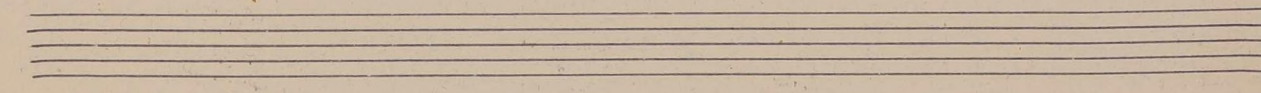
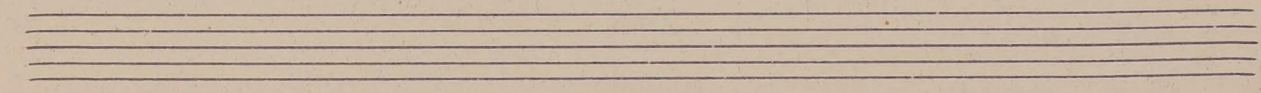
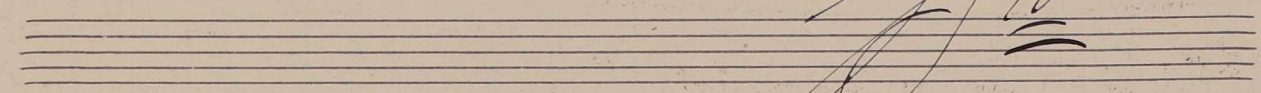
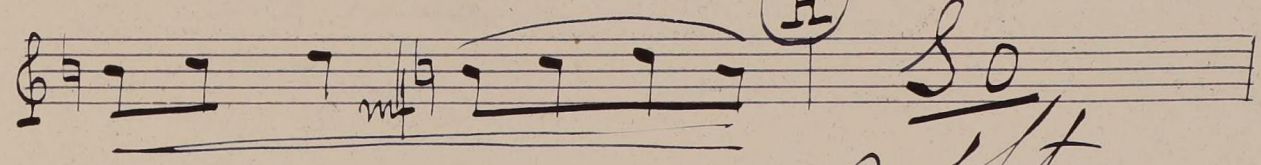
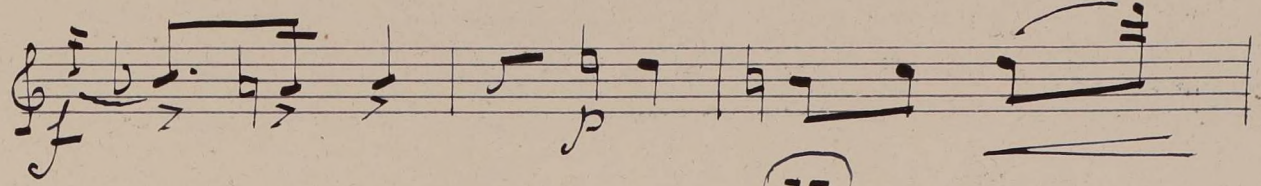
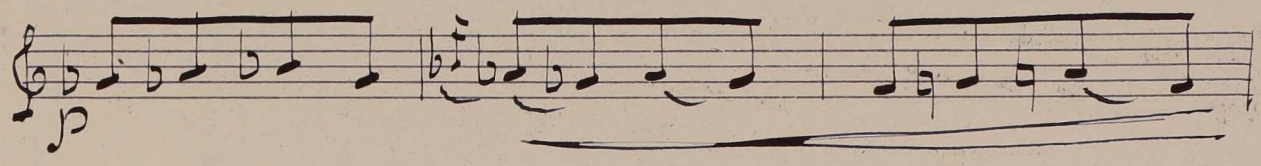
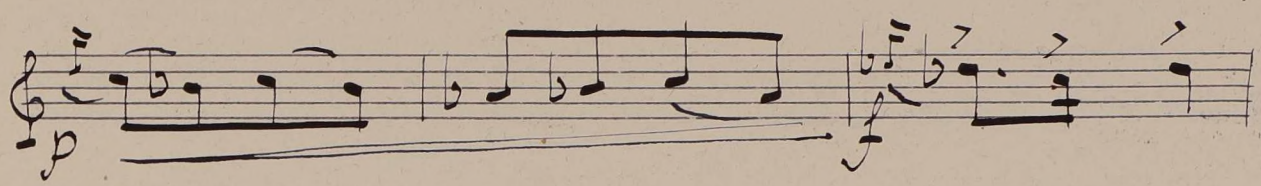
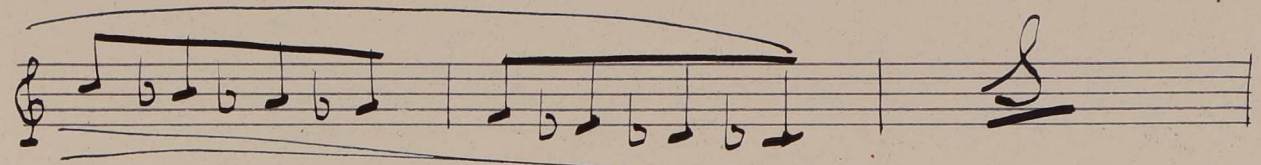
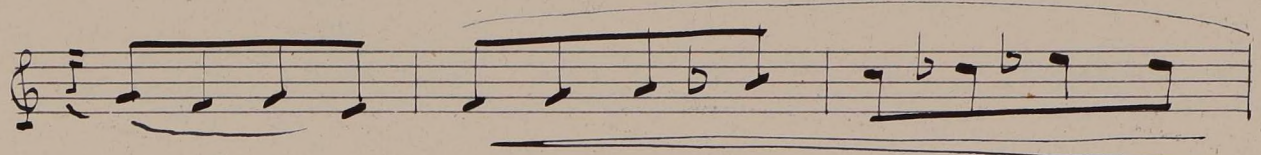

So  
*[Handwritten signature]*

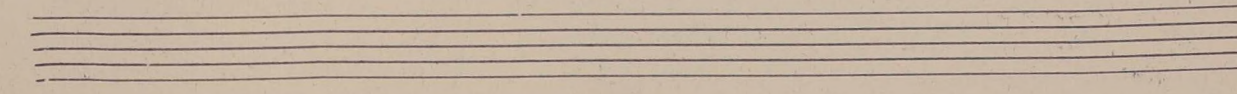
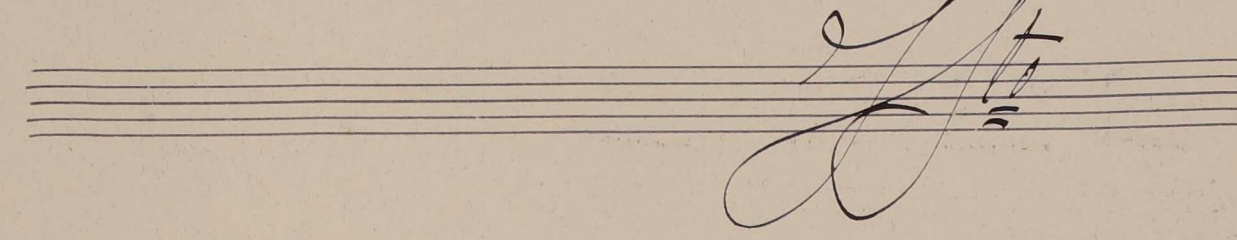
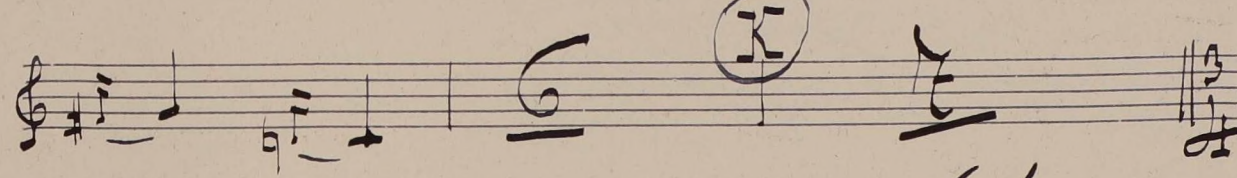
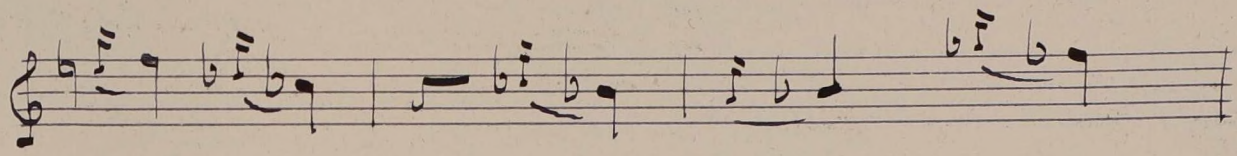
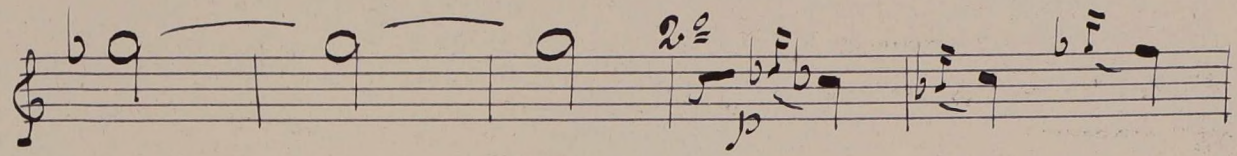
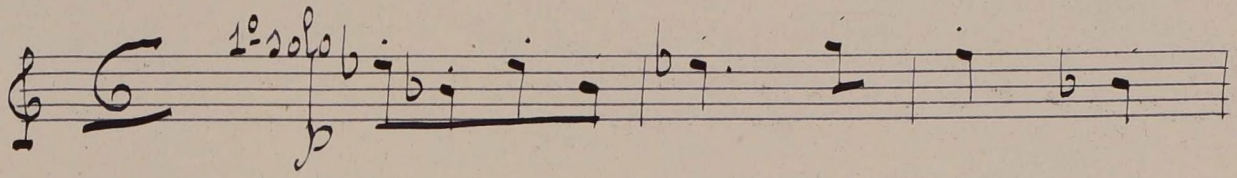
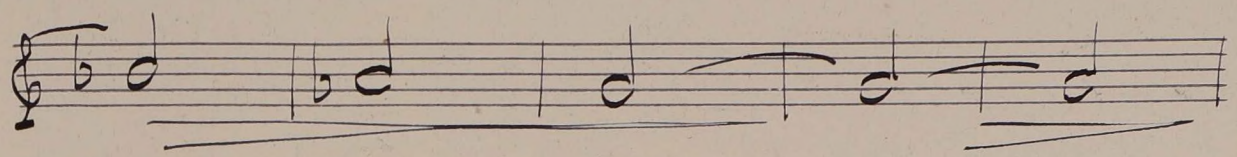
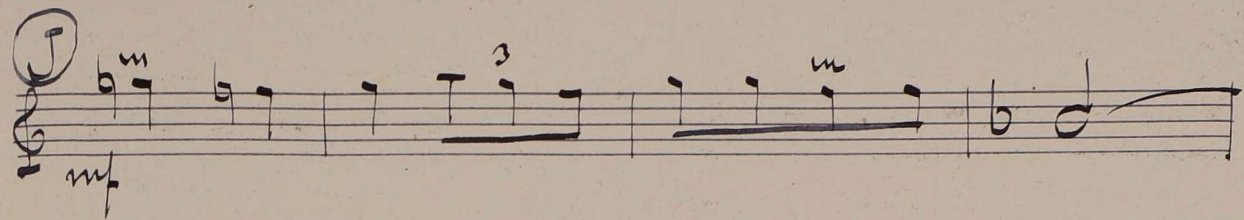
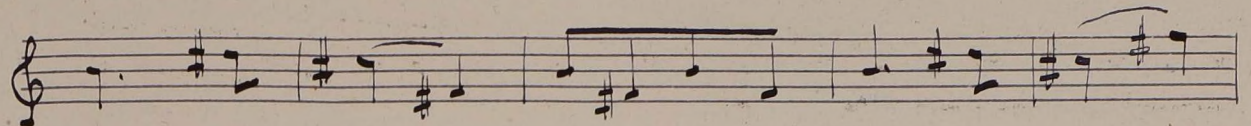

1<sup>o</sup> 2<sup>o</sup>  
mf

(L)

m m (M) *mas vivo-*

(N)

