

Oboe 2^o

344

Santasia Morisca,

Chari

A' Granada //

Andte cantabili $\text{G} \text{ } \frac{3}{4}$

14

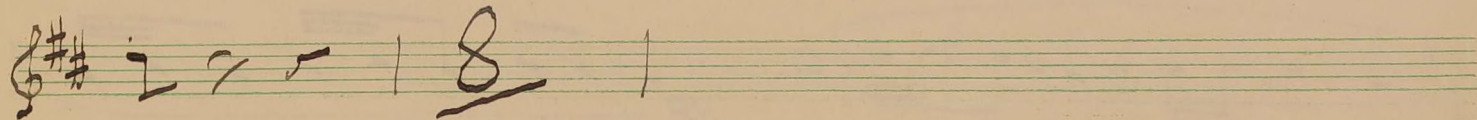
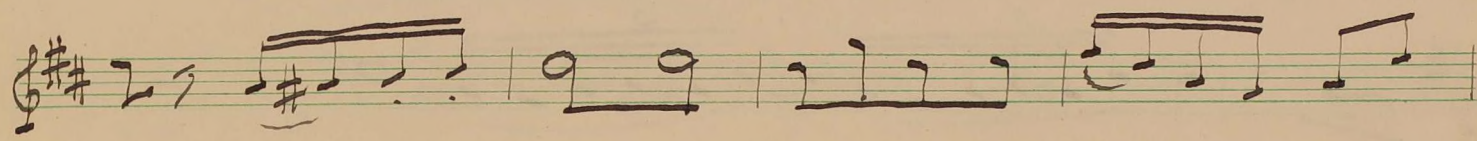
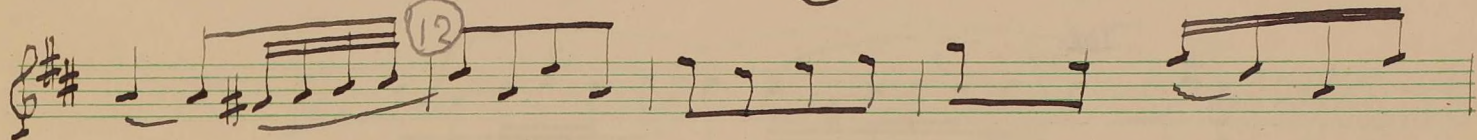
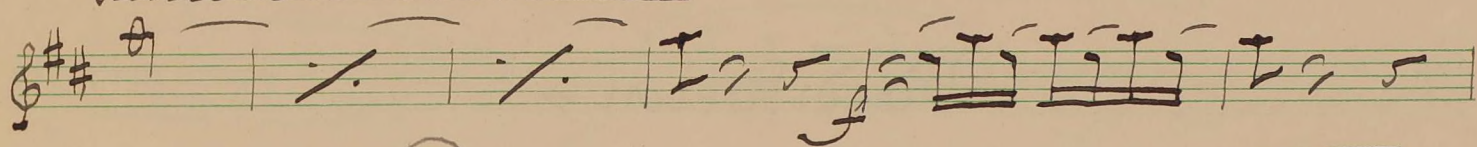
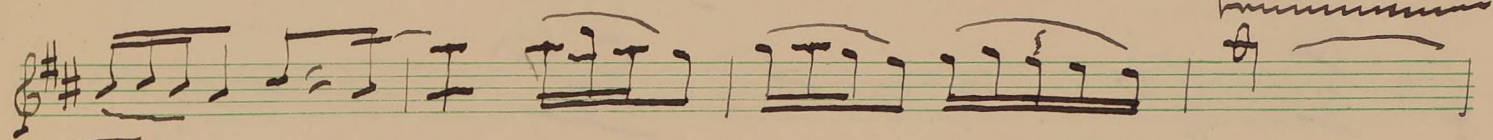
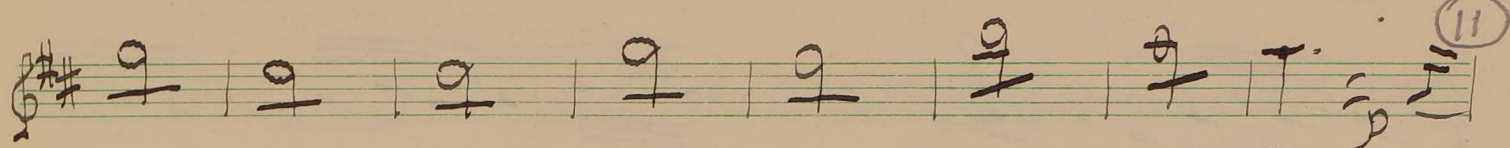
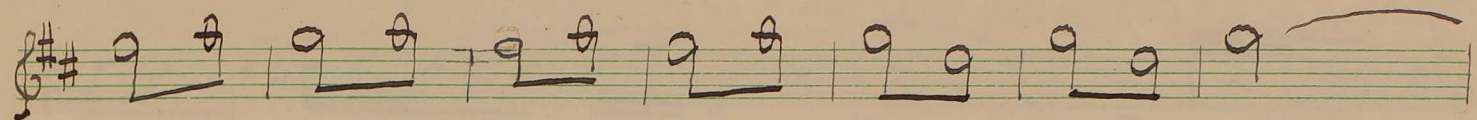
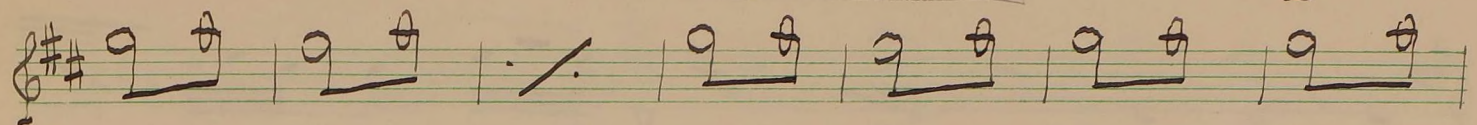

13

Meditacion //

modto *vol*

Allto modto $\text{G}\sharp$ 3^{dol}

②

④ *rit* *mpo*

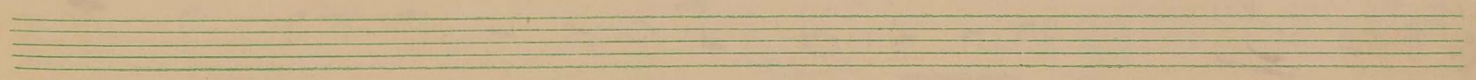

Finmata //

Final =

