

Trompa 2ª //

310

Symphonie Quinta //

Wiaaskowski //

N. S. =

Alligretto Amabili \parallel G D O I D

2 **3** *Cor I II*

III

mf **4** *p*

5 *c.B.*

G.F. **6** *Piu pesante =*

7 *Molto piu mosso*

molto ritardando

p

8 Pesante tempo principate //

9 Poco mosso //

Handwritten signature or flourish.

mf

mf

19

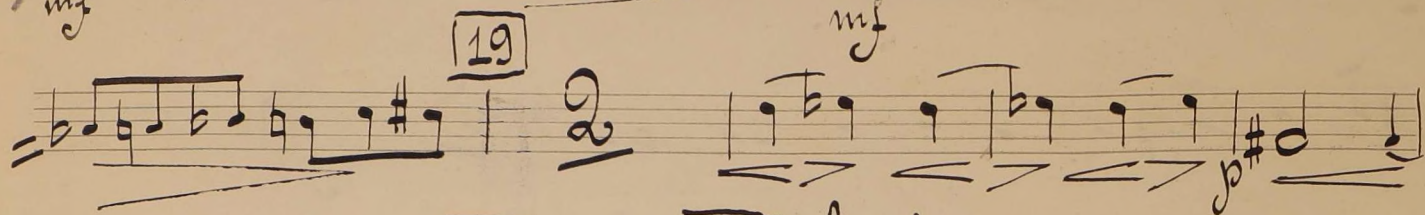

20

25

Molto piu mosso

p

pp

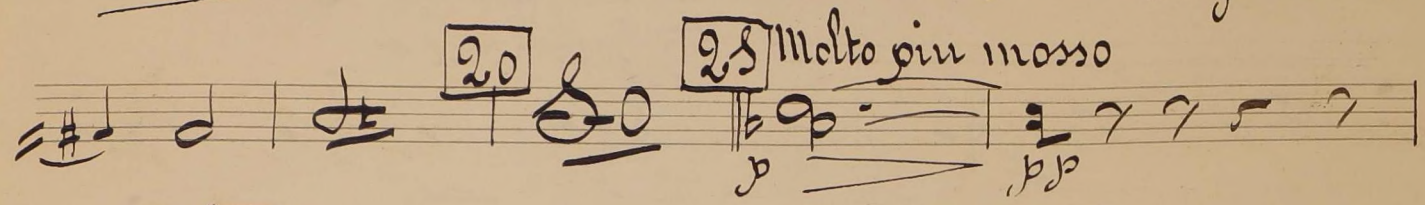

22

f cres

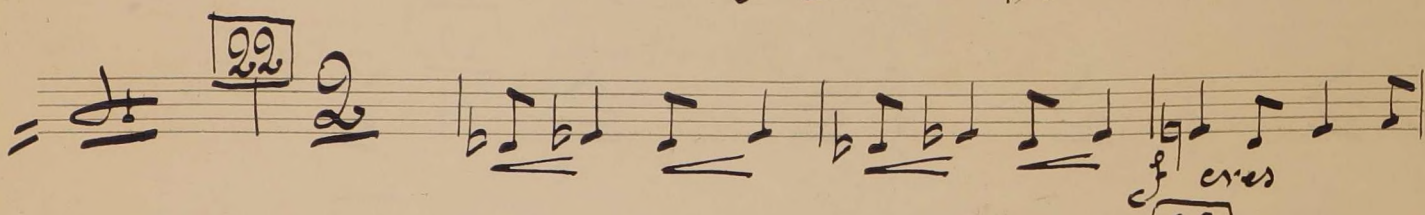

23

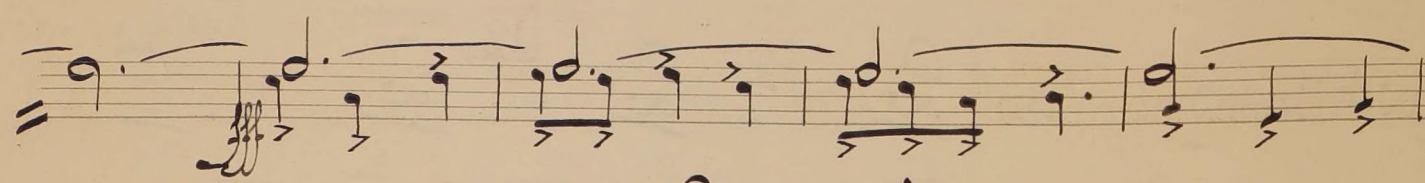
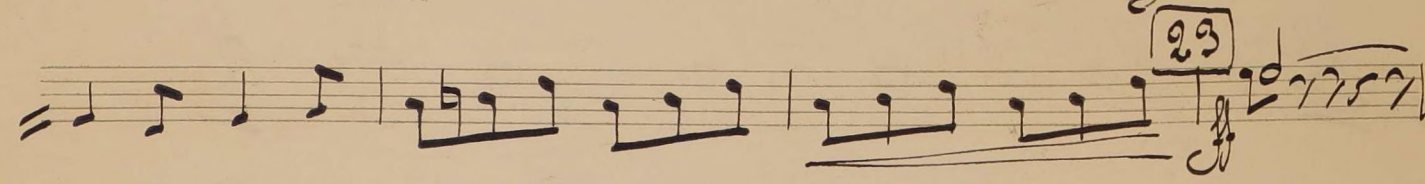

Pisanti molto

24

Largamente espressivo

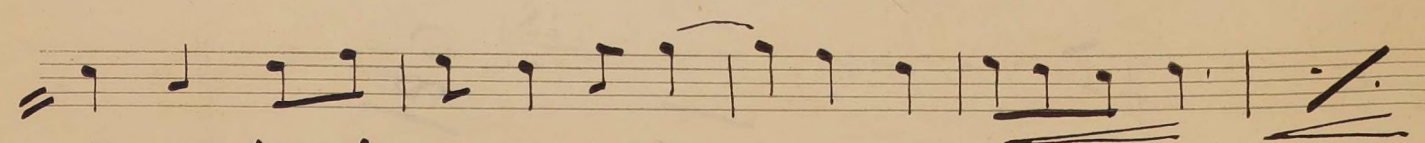
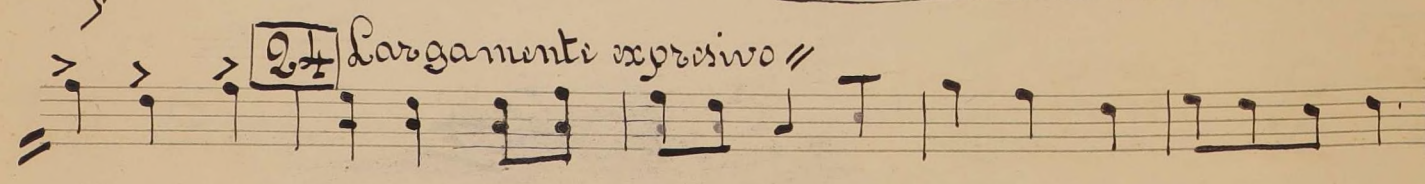

Allargando e diminuendo.

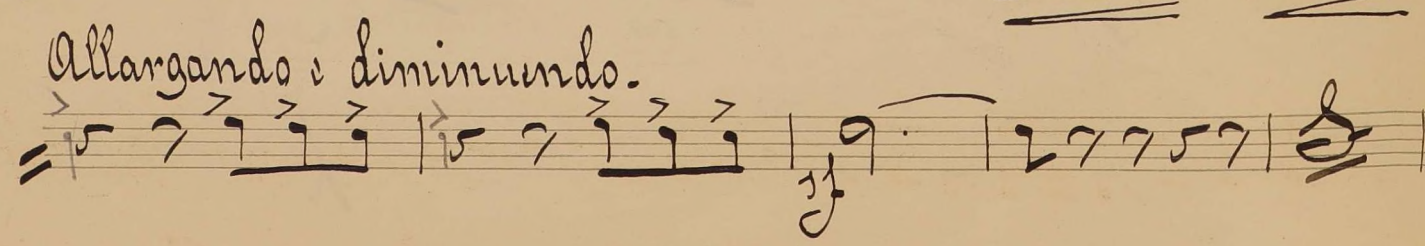

25 *mp* 1² 26 27 Cor. I, II, # \dot{c} : # \dot{c} : # \dot{c} :

28 *p* eres

29 *mf* *dec* *pp*

30 *pp* poco meno 31 *pp*

ppp *p* *pp*

pp =

Lento-casi And^{te} 32 || And^{te} 33

34 *cl. I* *dim* *br* *cl. B*

35 36 37 *Fag. I II*

38

39 *piu Agitato* Cor. I. II *allargando*
mf

40 *ff* *espress*

41 *p*

42 *mf*

mp

43 44 *ritar*

45 46 *And^{te} come prima* cl. I

ff^a *mf*

morendo *ppp*

No. 3 =

All: burlando || $\text{G}^{\flat} 2/4$ $\text{D} 2$ $\text{D} 0$

$\text{D} 8$ $\text{D} 9$ $\text{D} 5$ $\text{D} 51$ *Gordina*

sin Gordina

$\text{D} 52$ *ppp* *pp* *mf* *mf*

$\text{D} 53$ *mf* *p*

mp $\text{D} 54$

$\text{D} 55$ $\text{D} 56$

$\text{D} 57$

mf *Cor. I II III*

mf 59 60

61 62

63 64 65 *tr. ba 1^a* *Coro Cordina*
mf mp

Sin Cordina

66 67

68 69

70

ff

All^o risoluta, con brio *ff*

71
p cres.

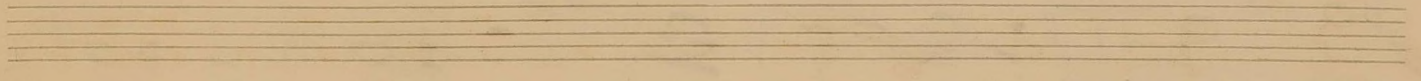

80

88

ritar

89

90

91

92

93

94

95

96

97

98

Trompa 3^a

Trompa 5^a

Allargando

99

Molto largamente

