

Trompa 3^a

1

263

Preludio

La boda de Luis Alonso.

mtro

Jimenez

allegretto.

(En mi)

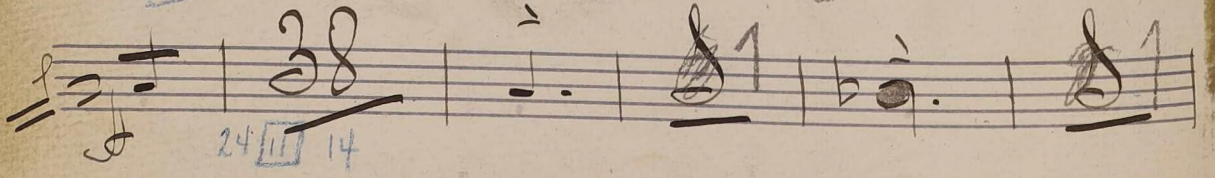
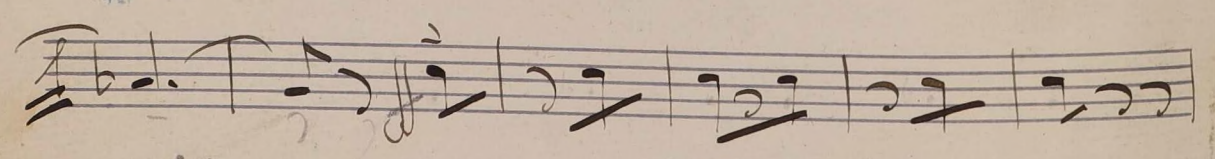
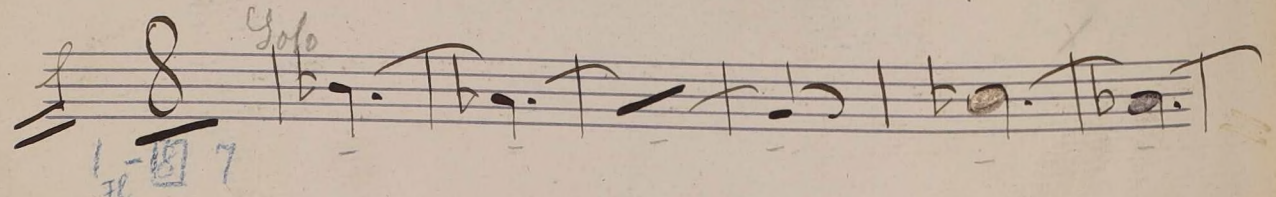
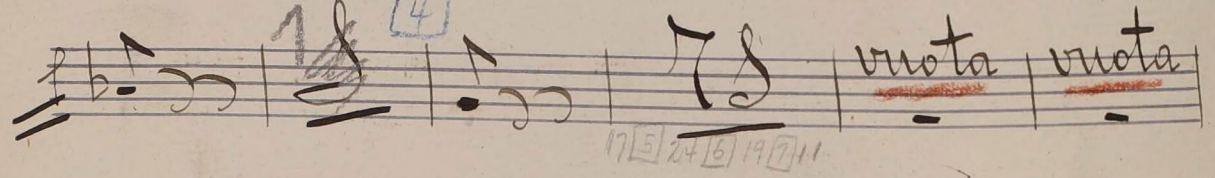
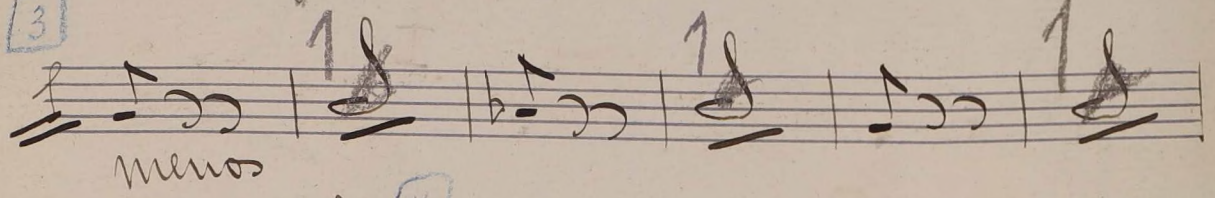
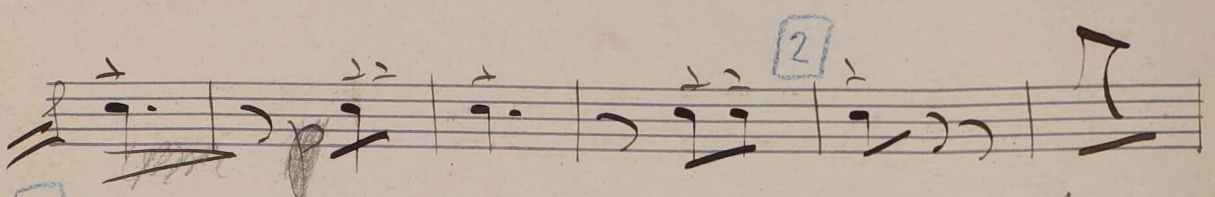
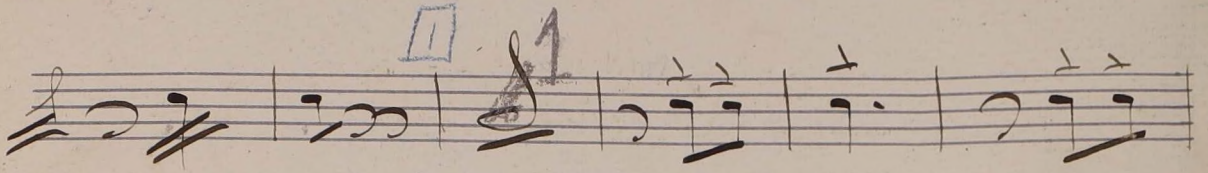
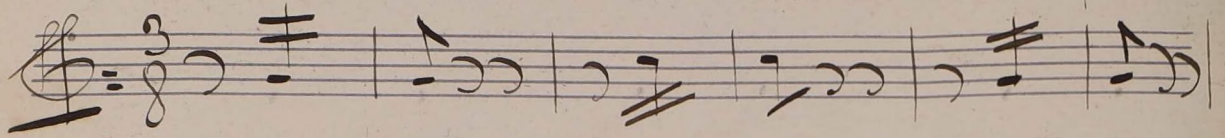

8 P.

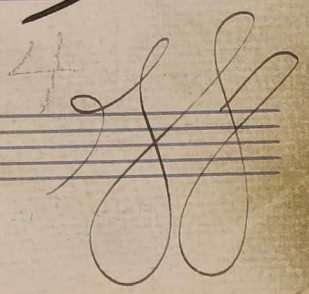
4 

1 2 3 4 5 6 7

18

15 19 4

7 20 16 21 4

21

22

23

24

25

3 4 5 6 7

Empty musical staff.

Empty musical staff.

Empty musical staff.

Empty musical staff.