

7

Violin 2^o

Jour d'été à la Montagne.

de

== Vincent D'Indy ==

I. Aurore.

Tres moderè

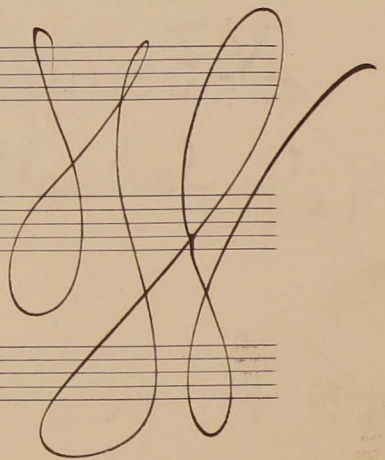

Handwritten musical score for a piece in 5/8 time, featuring piano and violin parts with various performance markings.

Violin Part:

- Starts with a whole note chord in G major (G4, B4, D5).
- Measures 1-4: *p* (piano), *cres* (crescendo).
- Measure 5: *pp* (pianissimo).
- Measures 6-10: *trm trm* (trills).
- Measure 11: *trm trm* (trills).
- Measures 12-15: *pp* (piano), *poco cresc* (poco crescendo).
- Measures 16-18: *trm trm* (trills), *en* (accent).
- Measures 19-22: *acceleran* (accelerando).
- Measures 23-25: *pen* (pencil), *a* (accents), *pen* (pencil), *cres* (crescendo).
- Measures 26-28: *cen* (crescendo), *so poco f* (so poco forte), *Sim* (simile).
- Measures 29-31: *Sim* (simile).

Piano Part:

- Measures 1-4: *p* (piano), *cres* (crescendo).
- Measures 5-10: *pp* (pianissimo).
- Measures 11-15: *pp* (pianissimo).
- Measures 16-22: *pp* (pianissimo).
- Measures 23-28: *pp* (pianissimo).
- Measures 29-31: *pp* (pianissimo).

Final Section:

- Section: **Tempo** (Sin Sordinas).
- Measures 32-34: **Tempo** (Sin Sordinas).
- Measures 35-37: **Tempo** (Sin Sordinas).
- Measures 38-40: **Tempo** (Sin Sordinas).

plus largo.

atp^o

pp
pp
ppp
ppp

(sin sordina)
(sin sordina)
(sin sordina)
(sin sordina)

8

atp^o

Cresc

Plus vite

PP subito

8

trill

2

7

alt

7

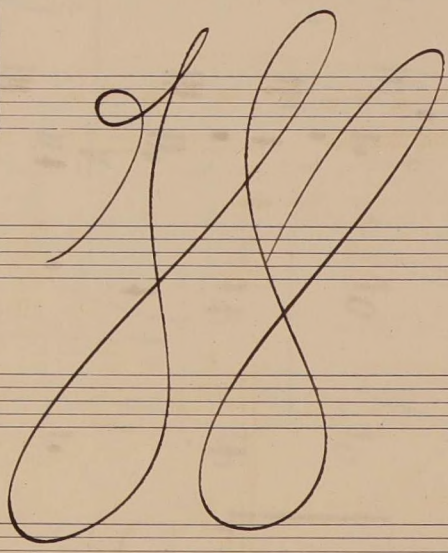

ritenu

2^o Violines

trb^m

trb^m

trb^m

animier

p trb^m

cresce molto trb^m

asser

lento

9

Sim *p*

10 *forof*

Un peu plus animé

Divisi
impares *pp*
parres

5 *5* *5* *5* *cres* *f* *3*

pp *cresce* *f* *3*

cres molto *unis*

3 *6* *6* *39* *atpō-*
tris chanté

ms

II. Sour.

(Après-midi sous les pins.)

(Sordina)

53

min (in 2 Soriana)

54

55

dim mf *P¹²⁰*

arco

En Animant

eu - - - so

55

2^a corda

dim molto riten

atempo.

min

3^a corda pos. nat.

espressivo

56

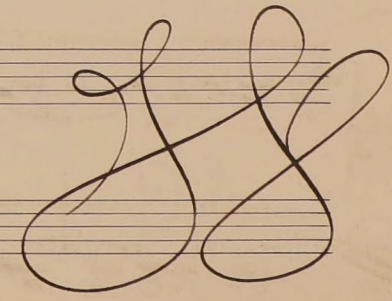

perdendosi

57 *And^{te}*

58 *f sempre*

arco

poco meno

En ralentissant

59 *Moderate*

Andante

revenir au **20** Mourto initial Très modéré

dim molto

pp min

poco

dim

mf

Très vif

25 P^{no}

8 *mf*

3 *mf*

cello

22 arco

23

24

25 P^{no}

arco...

mf

cres

26

P^{no}

ff

24

27 alt

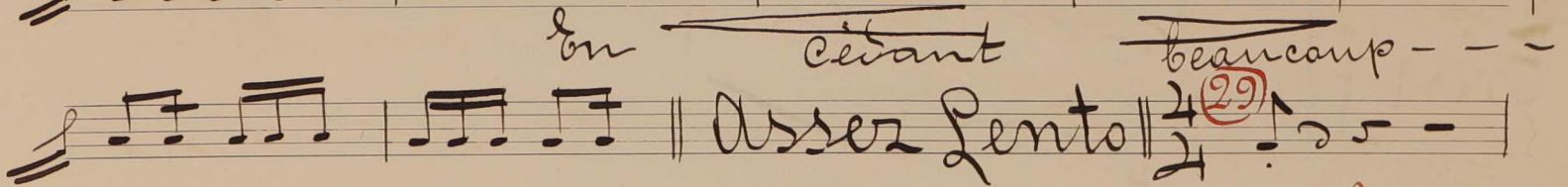
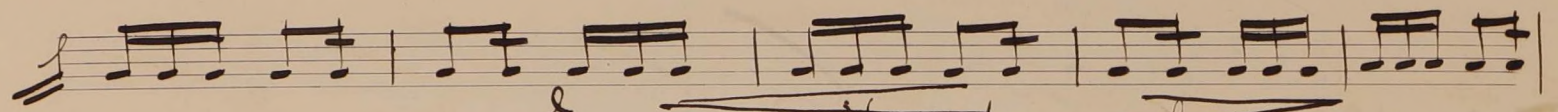
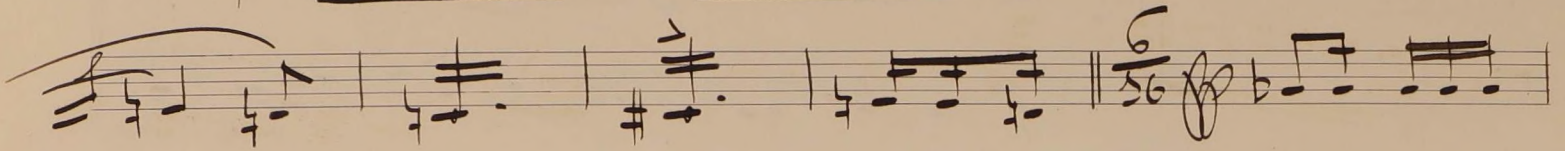
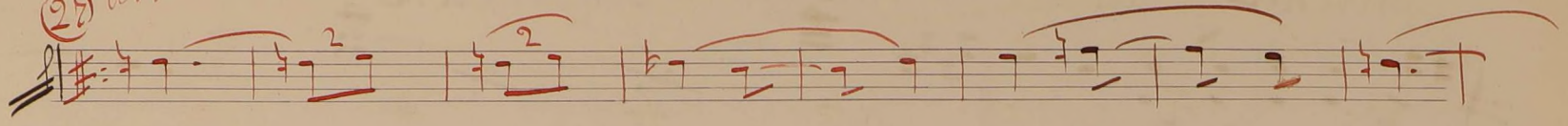

en cédant beaucoup - - -

Assez Lento

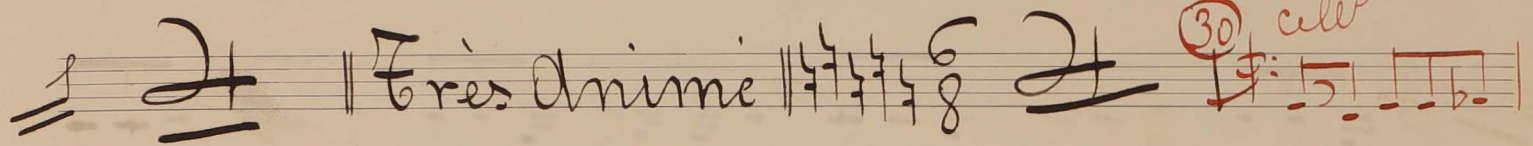

30 cell

Très Animé

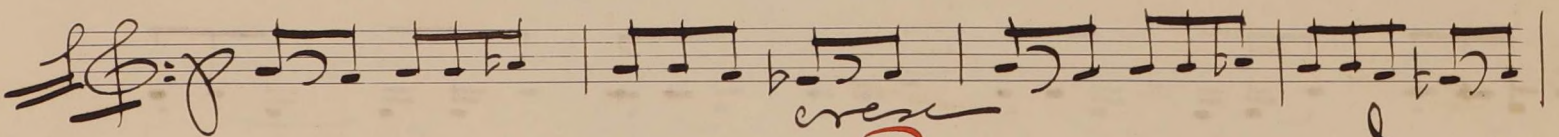
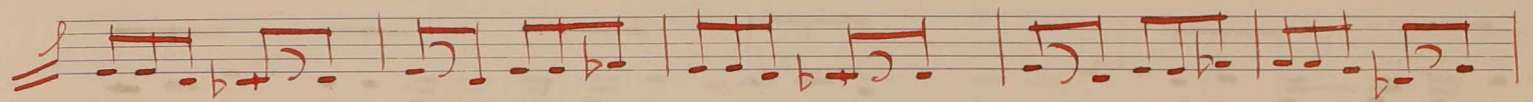

avec

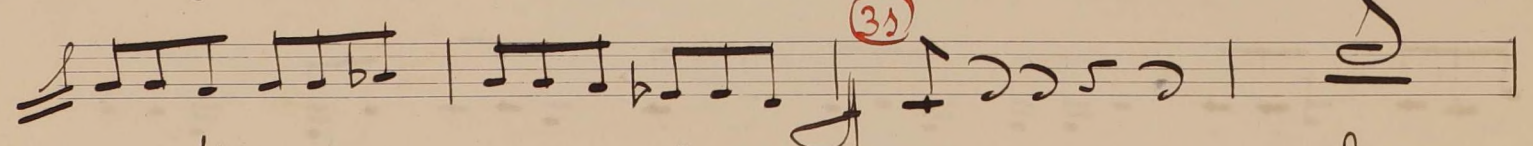

31

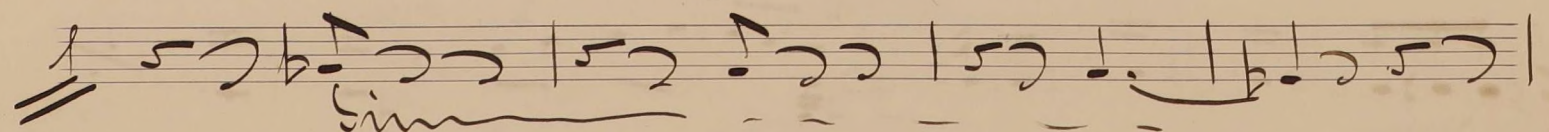
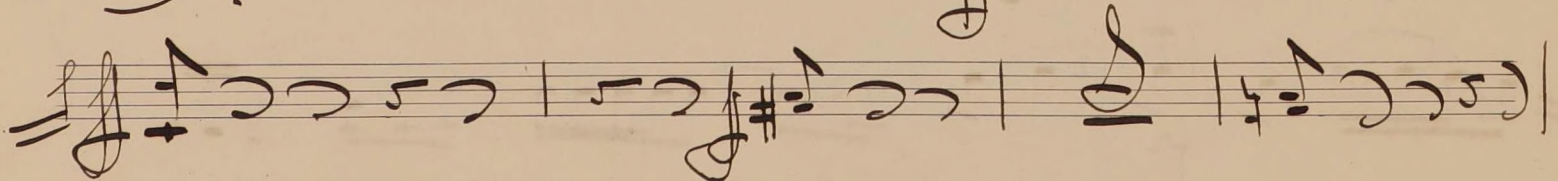
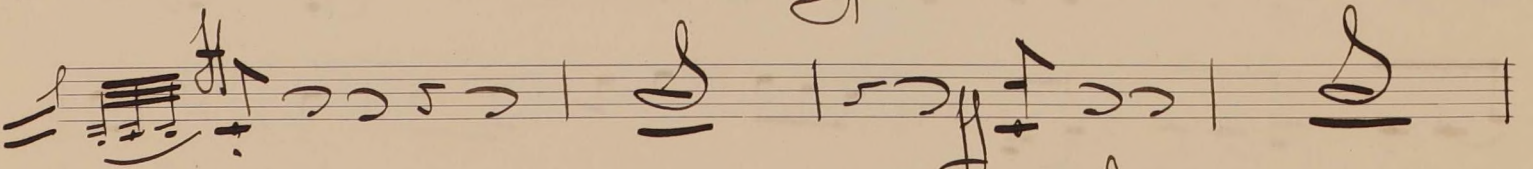

sim

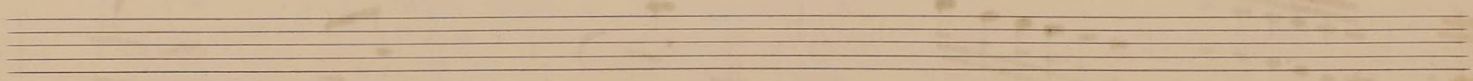

dim

32

sempre

33

sempre dim

sempre piu dim

Cors

ponere Sordina)

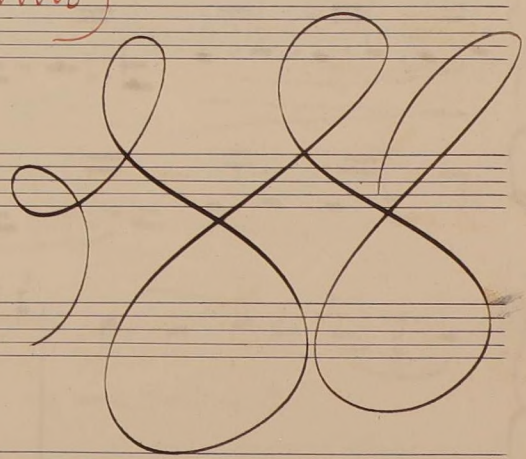

34 *moderè - (Sordina.)*

35

36 Cellas

III. Soir.

Tres Anime et joyeux. | $\text{F} \sharp \sharp \sharp \sharp \frac{2}{4}$

(Sordina)

un peu plus animé
et sans rigueur.

En retenant graduellement

46

P²

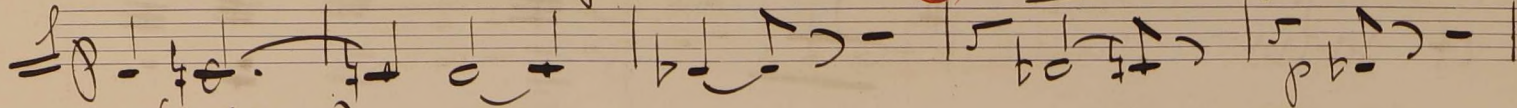

(Sordinas)

Fres.

Moderé

pp mis 8^a Baja

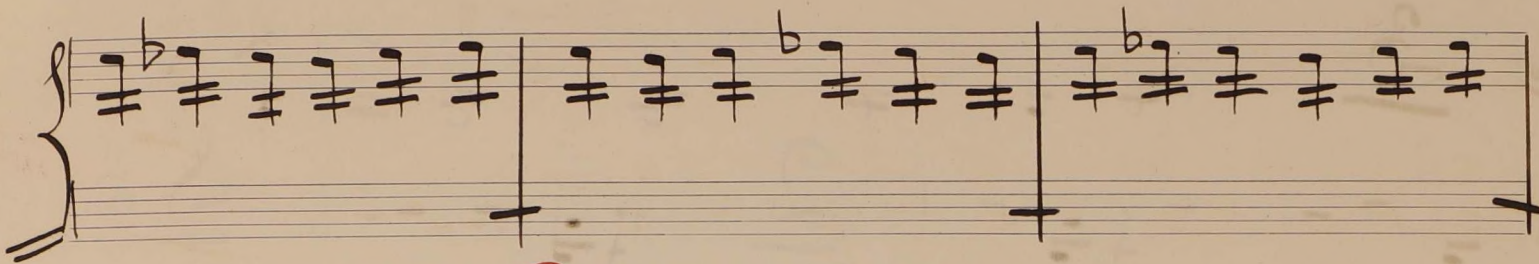
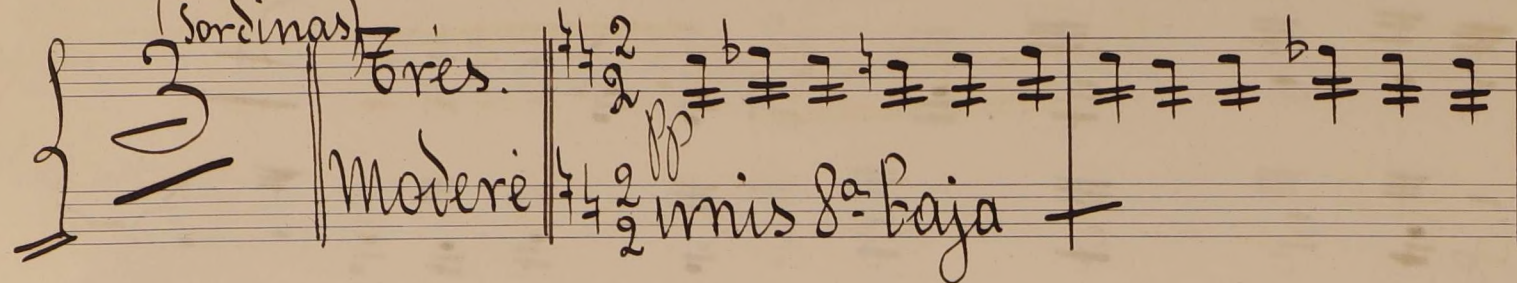

47

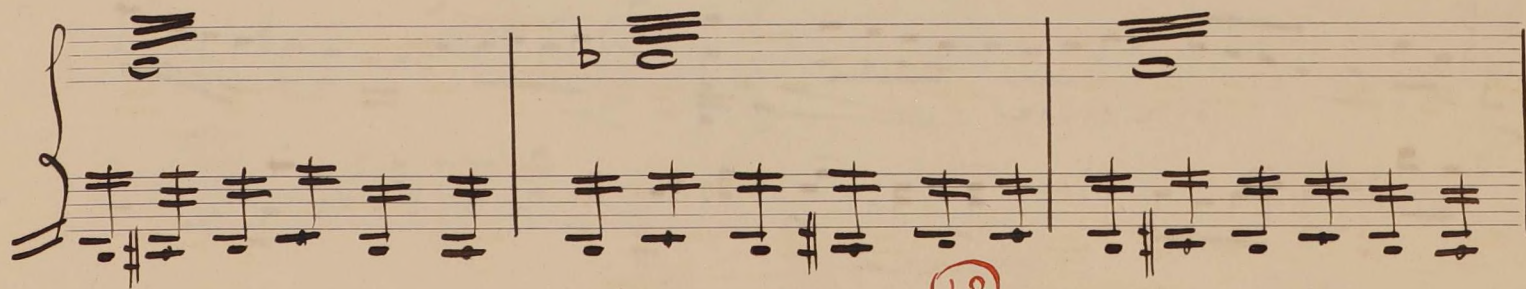
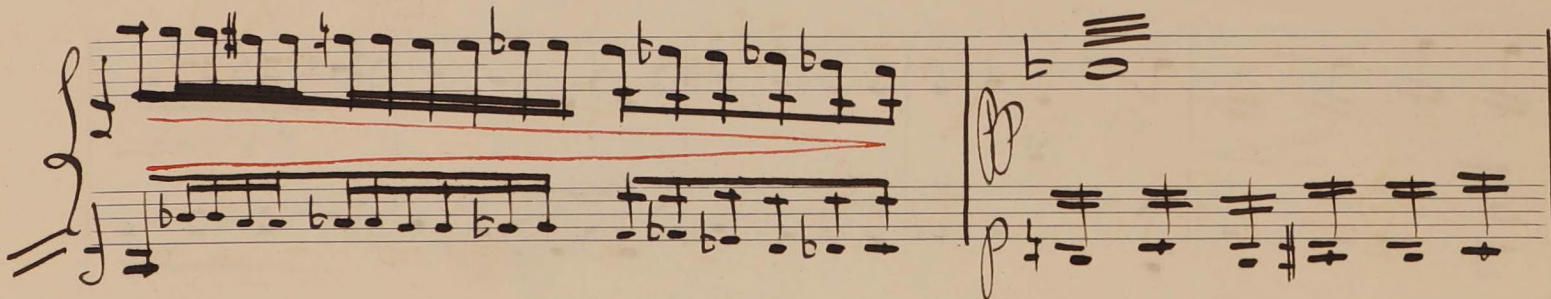
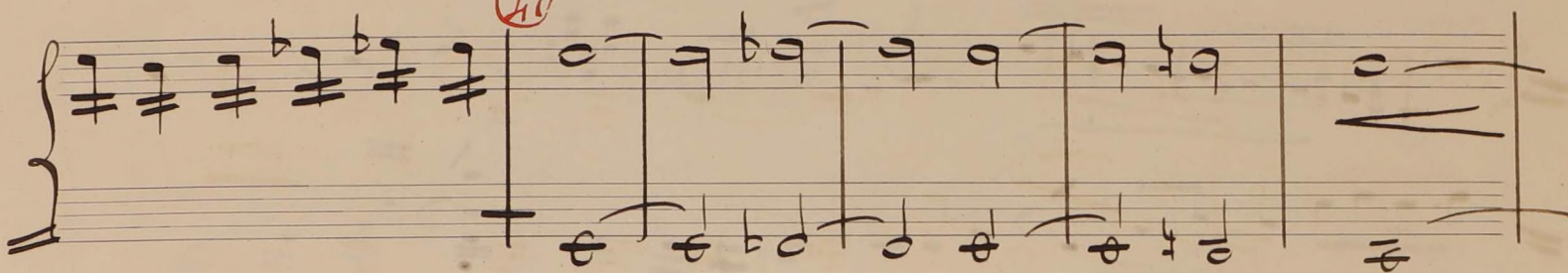

48

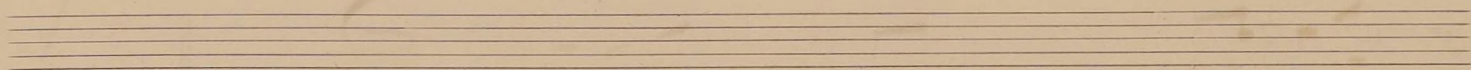
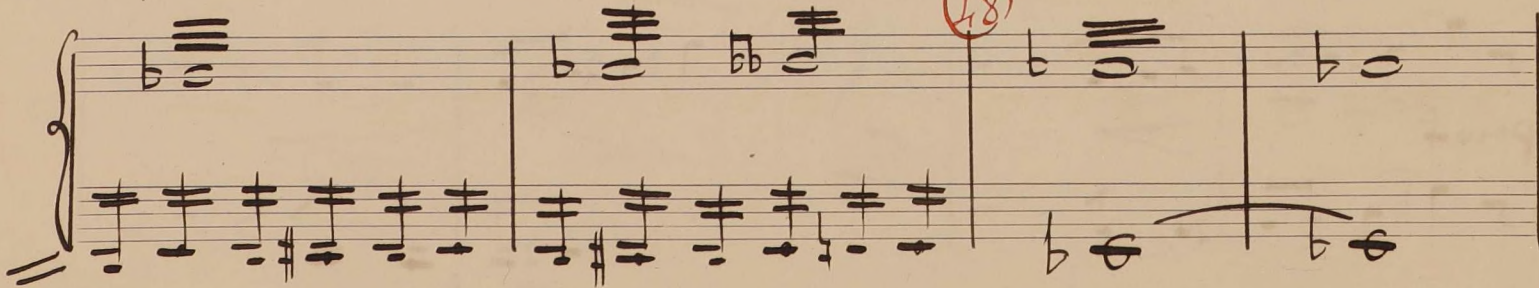

Allegro
Tempo.

53

(a2)

(Sordina)

dim

(En4)

dim

dim

54

1.

2.

3y4

mf

48
1 2
60