

Clarinete S.

Danzas.

224

El Principe Ygor.

de

Herodine.

Fresto.

crese

B

solo

con fuerza.

cresce

E

solo
soloe

marcato

crese *molto*

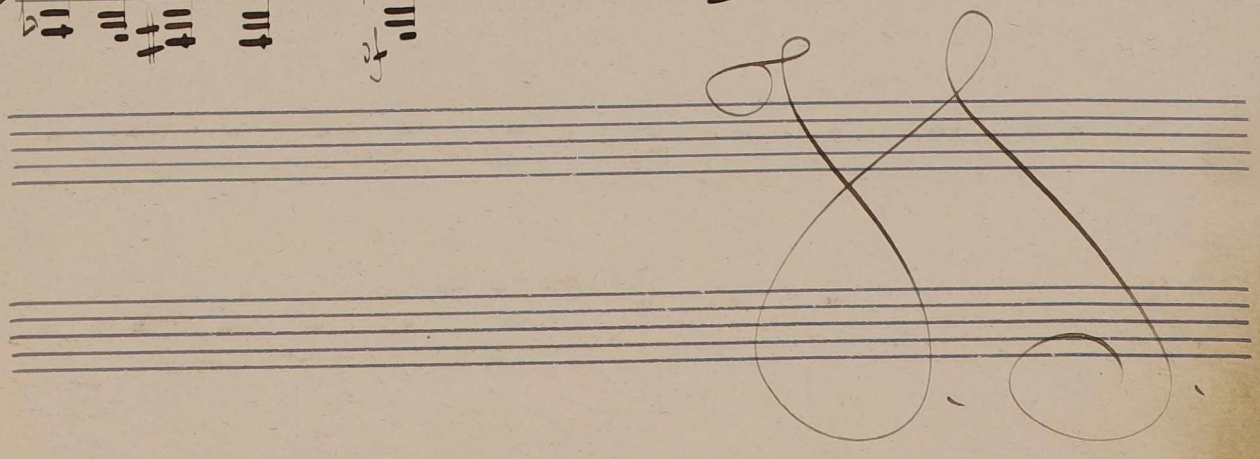

Introduccion

in A
Andantino

solo

pp

A

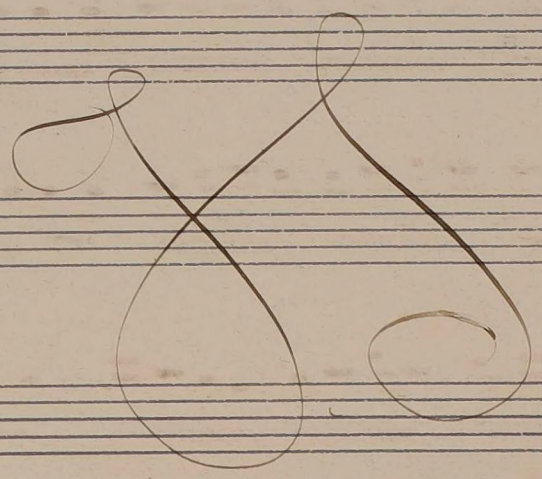
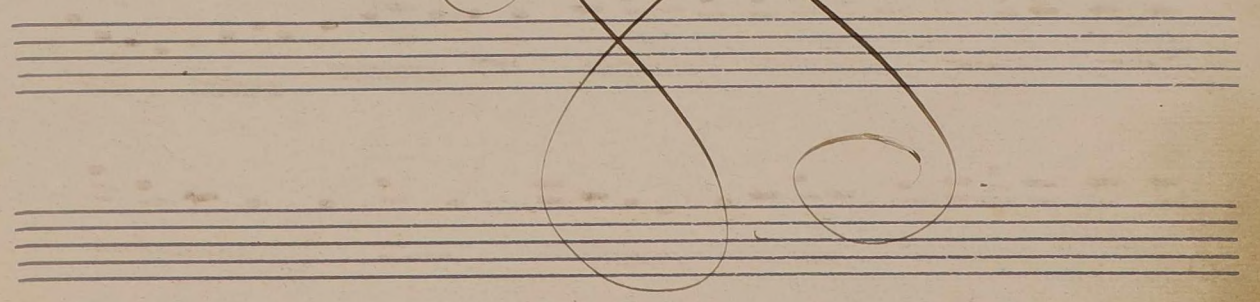
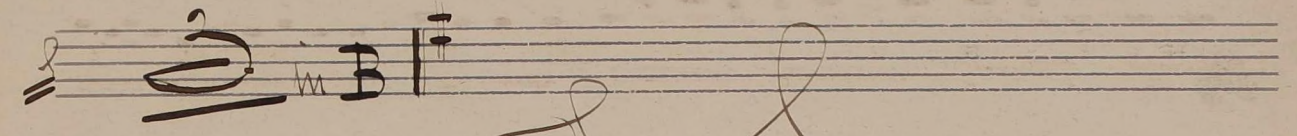
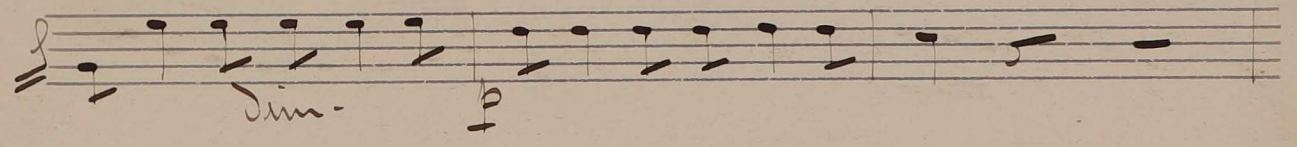
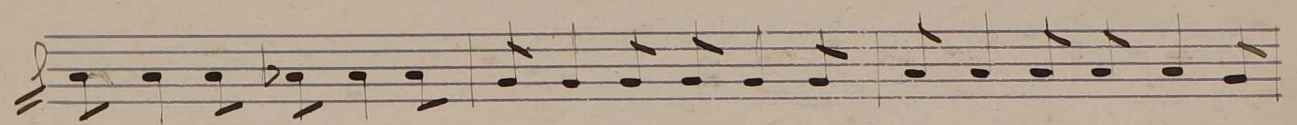
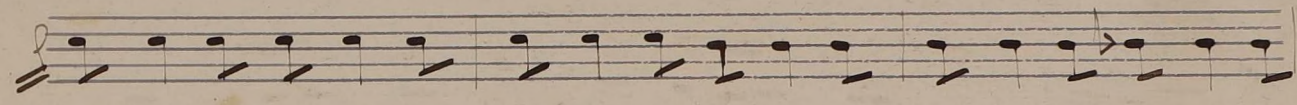
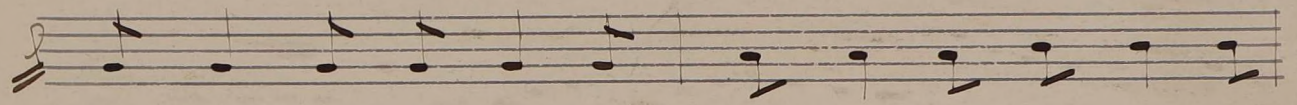
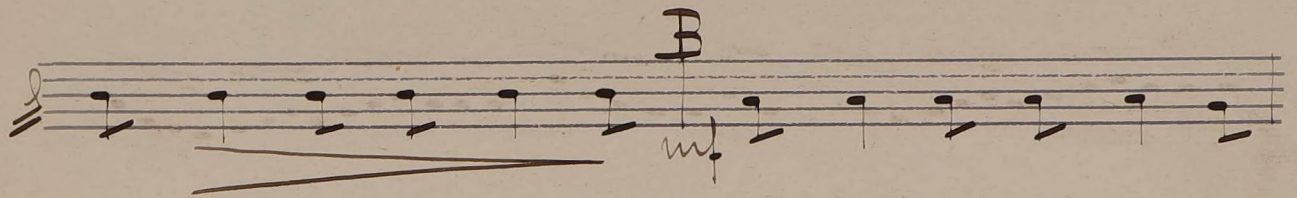

All: vivo

m B

G solo

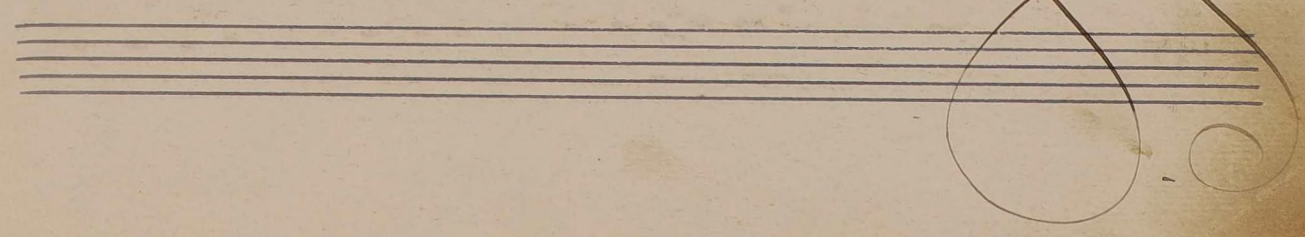

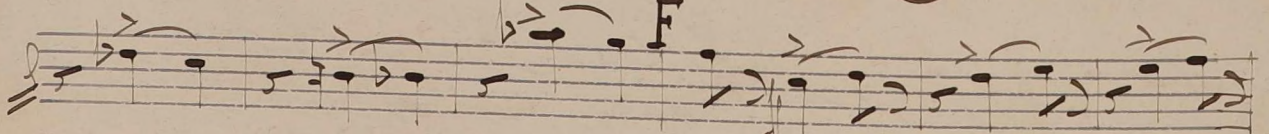
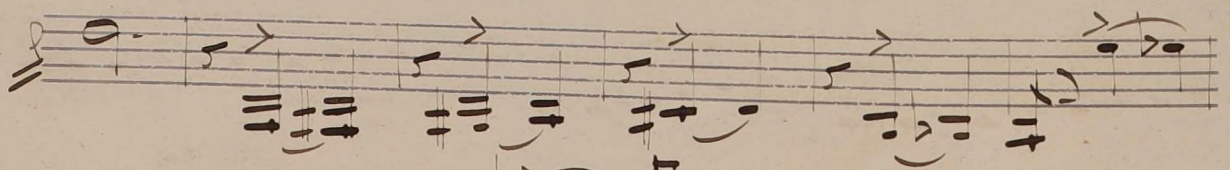
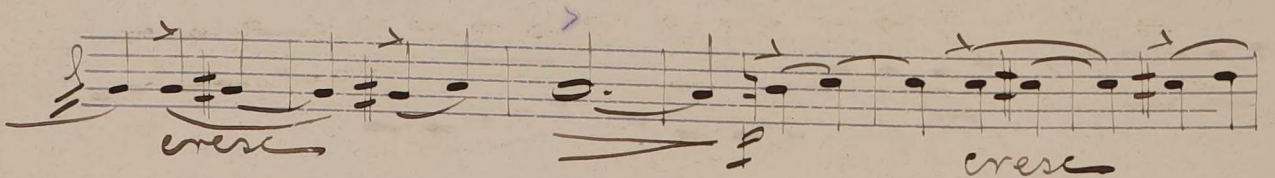
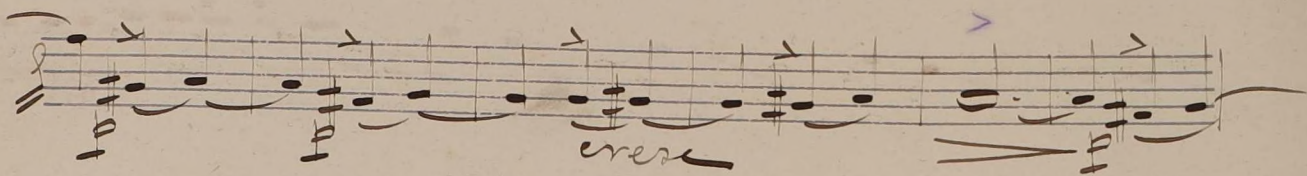
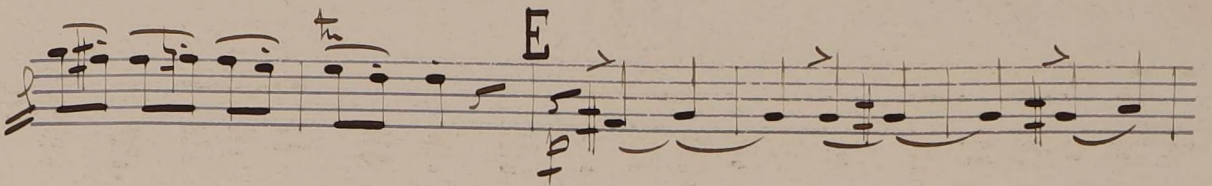
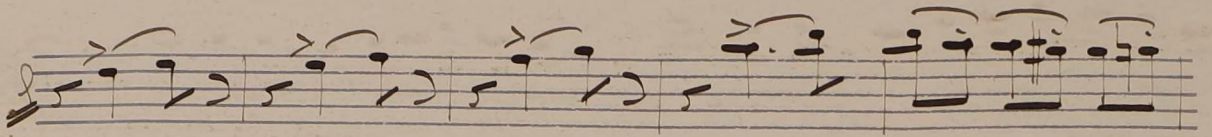

P *(in B)*
Presto
solo **Sib**

K

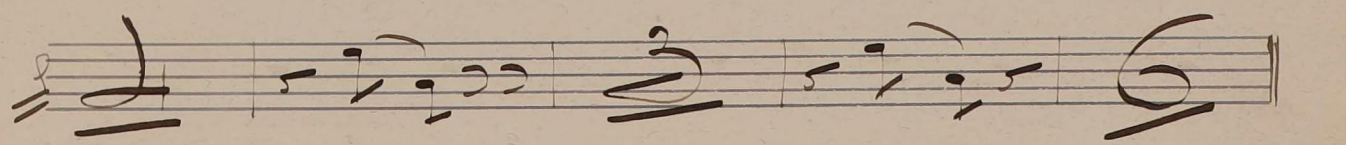
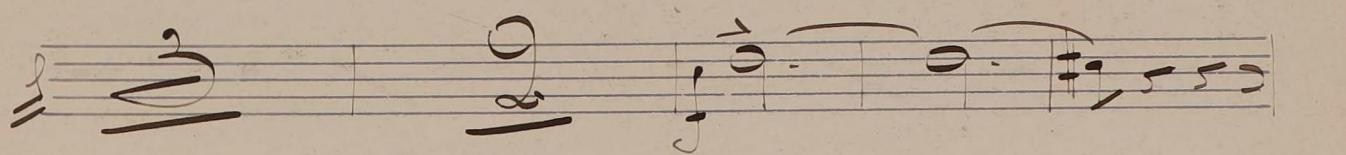
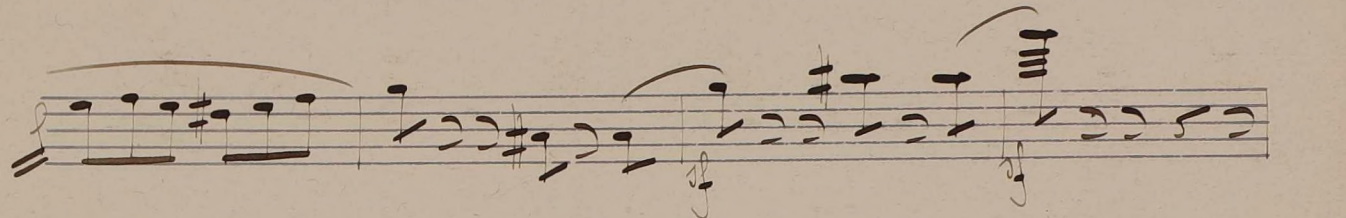
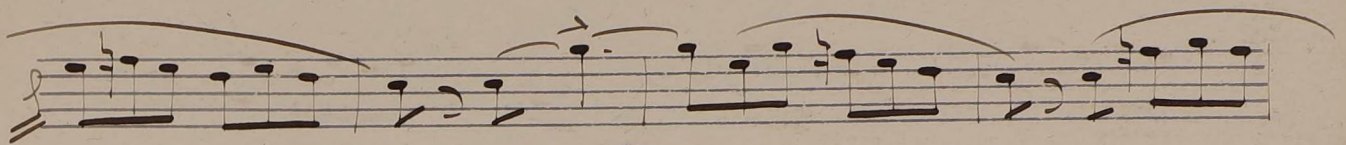
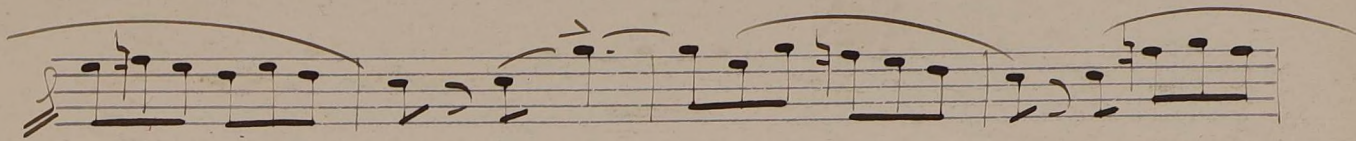

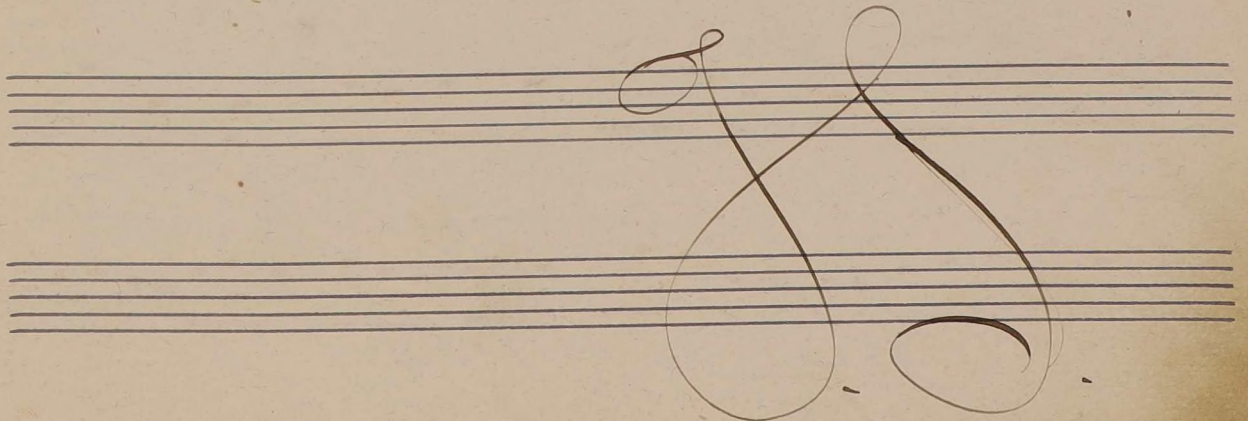
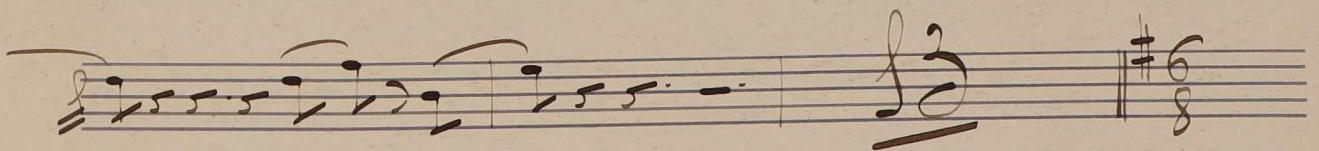
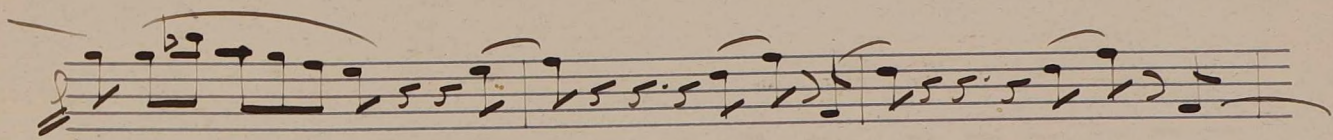
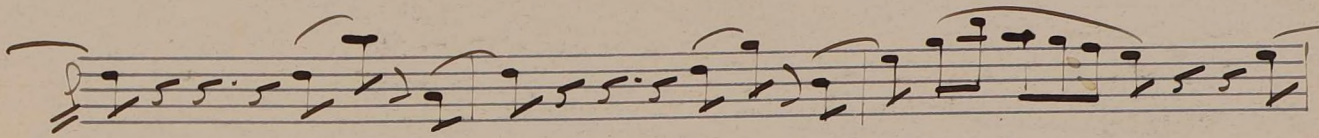
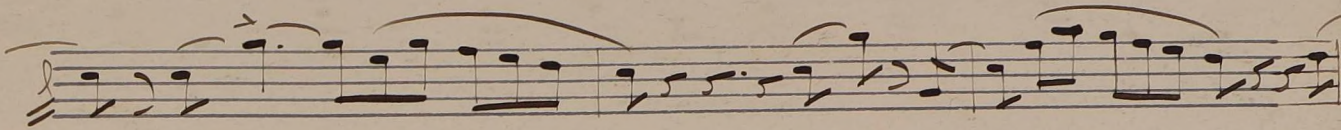
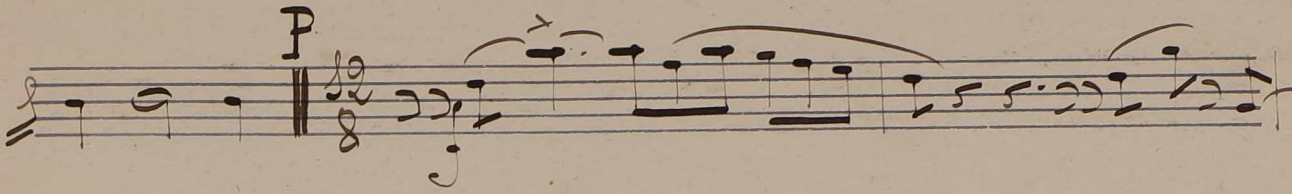
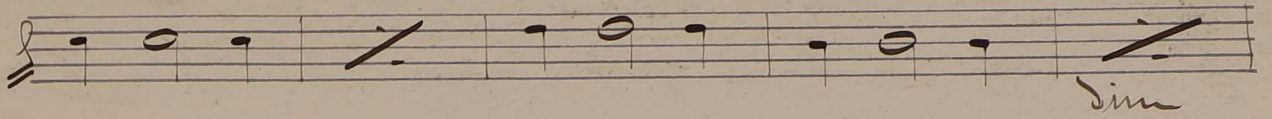

13.

2

Presto

$\frac{6}{8}$

in B solo

En La

A large, decorative handwritten flourish or signature.

All^o con spirito

m A 8^a

8^a

loco

W
Simammato

Y

