

F

Violin 2^o

14

Andte cantabili

Tschai-kowsky

- Sordina -

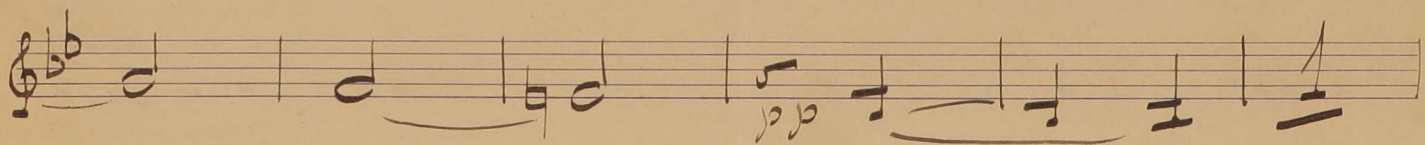
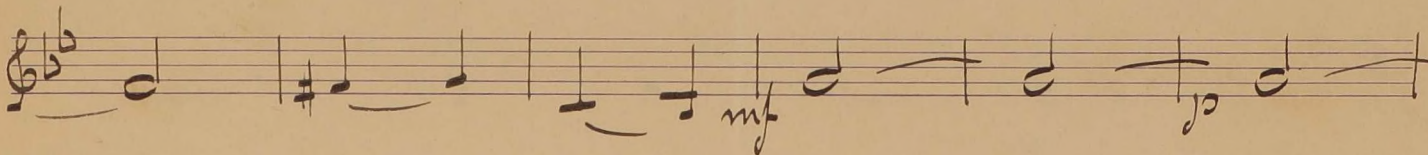
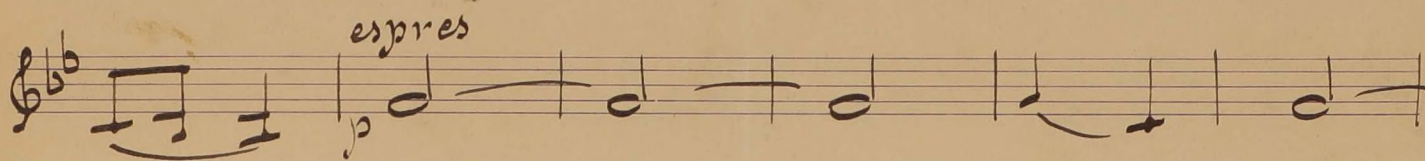
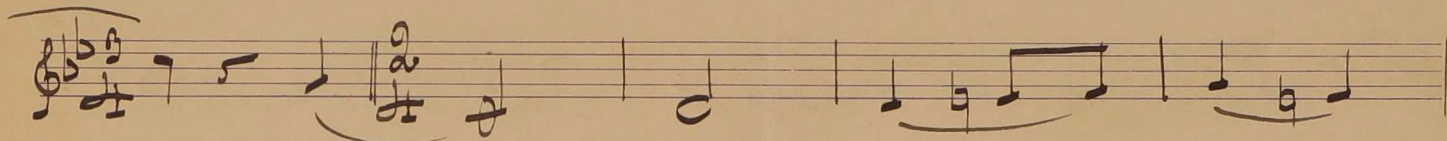
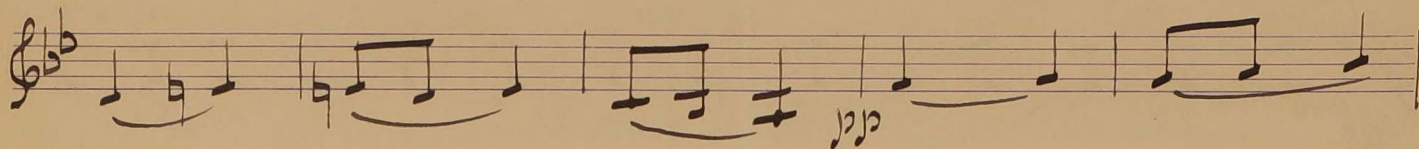
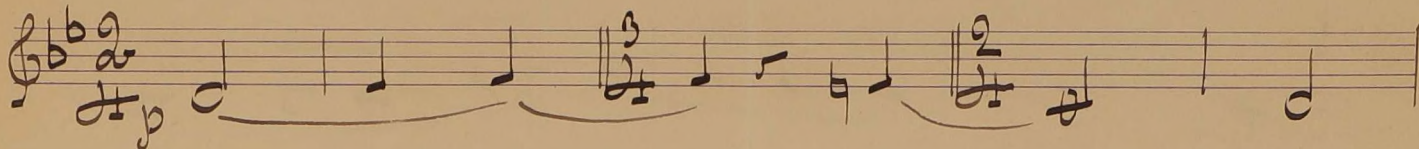

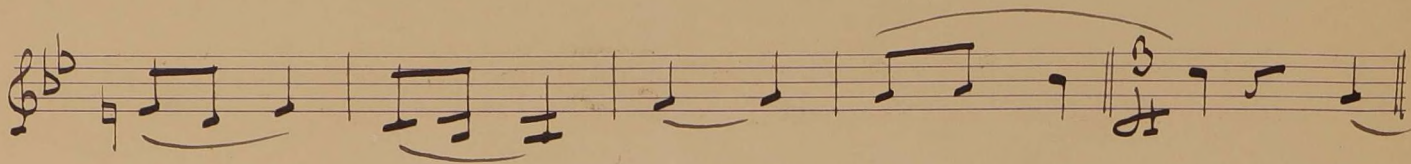
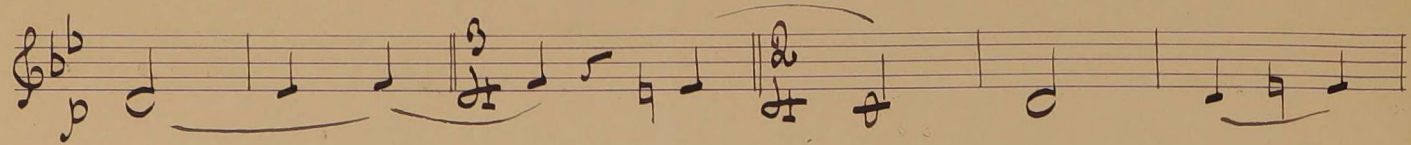

ben tenuto

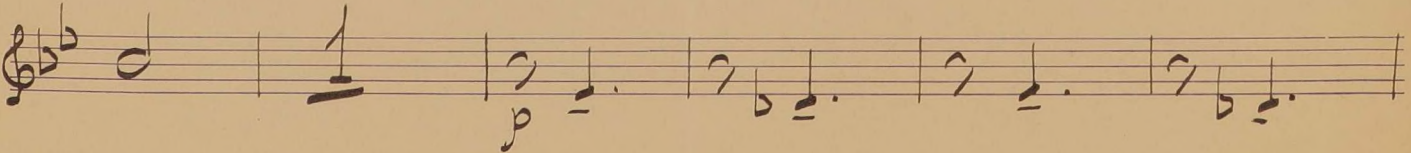
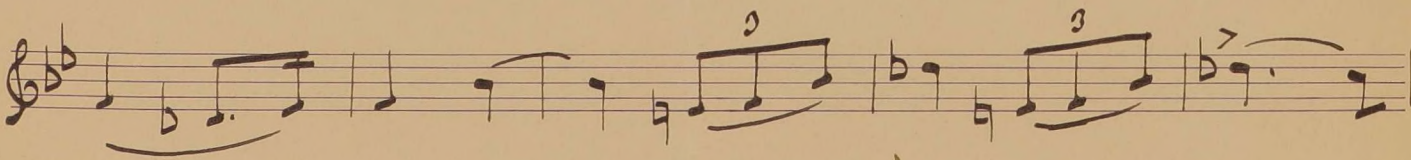
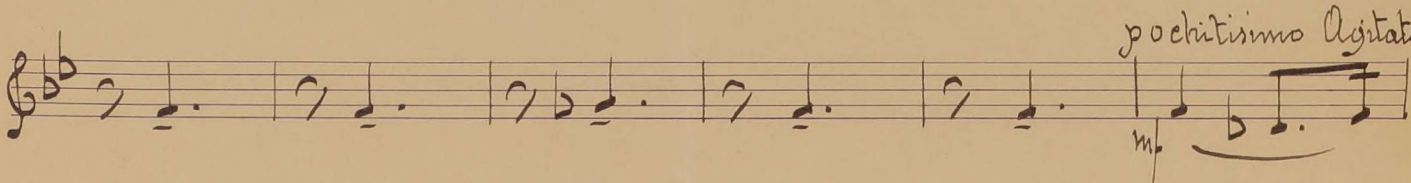
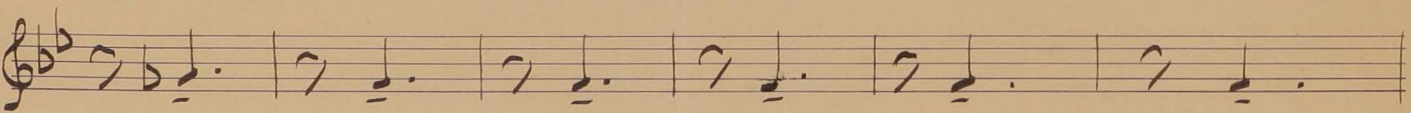
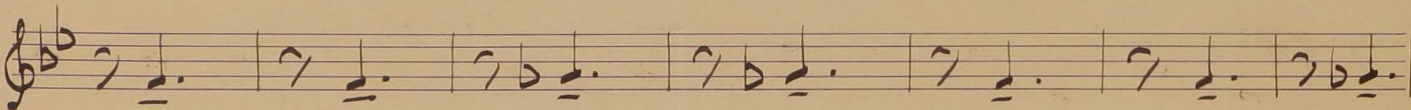
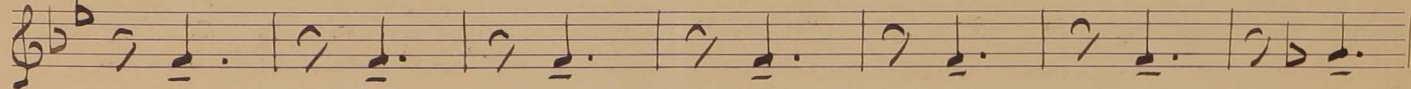

espressivo -

Sto

Three empty musical staves at the bottom of the page.

Ad libitimo