

*F. J. J. J.*

♩

- 2 - 1 - 23 - 25 -

Parte de Almirante

*El Rey y nuevo*

~~S. M. El Rey~~

Maestro

Guerrero.

Preludio y No. 1

Clavina y Organ.

(Felon) (Amanece poco a poco)

Lento

ppp

pp

pp

( Sale Owen, Después de cerrar su puerta, lanza un

agudo silbido, tira una piedra a la puerta de la Cabaña,

avanza hacia ella, con todo género de precauciones.)

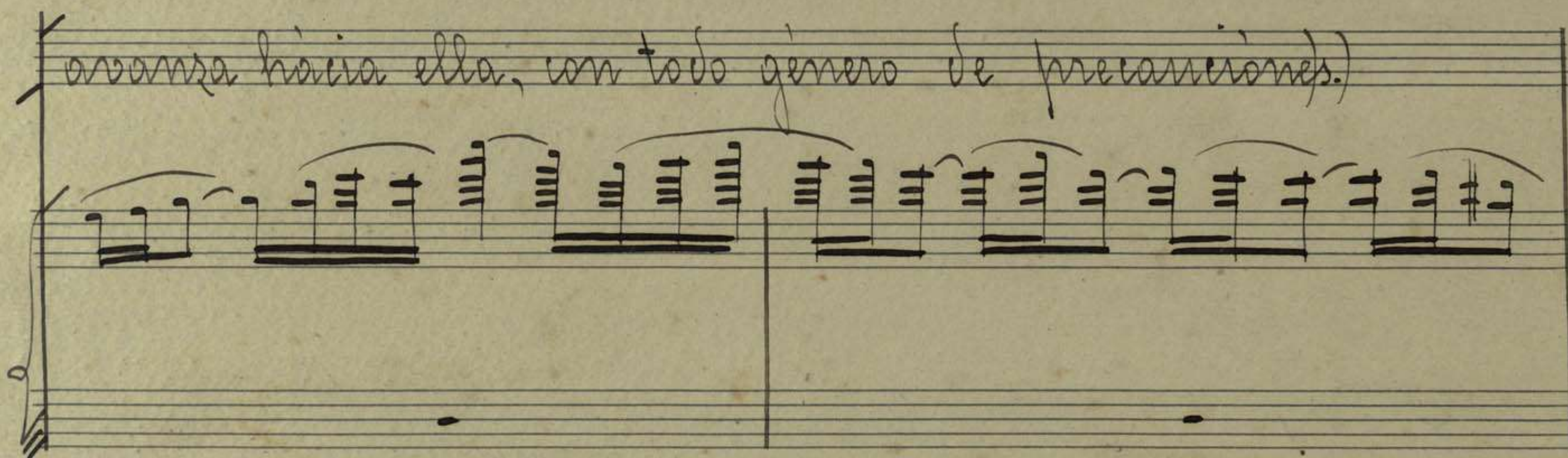

*over*

Three empty musical staves at the bottom of the page.

mi clau - di - na mi bo-

re - ga pe - re - gri - na ven mi bien -

que ya el sol in lus se -

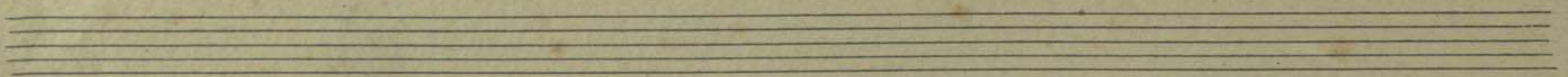

ma - ma y es tu o ven el que te lla

ma sal y ven

*Clarineta* (Sentro)  
o - ve ni - to, o - ve -

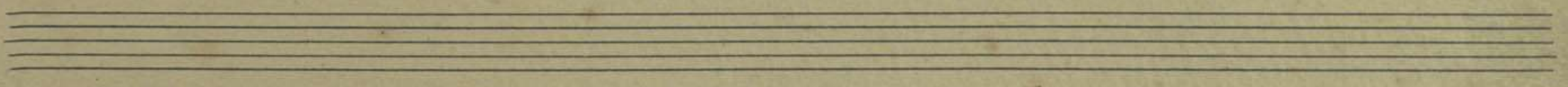

ni - to mi bo re - go fa - vo - ri

to cal - ma ten - tu ca -

ni - no me re - cla - ma

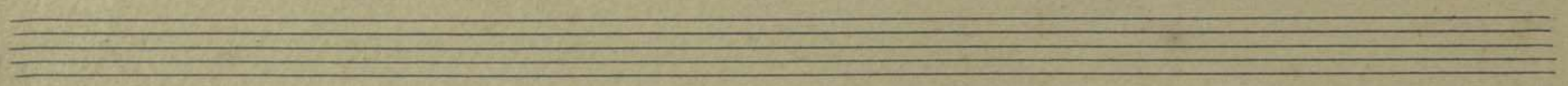

(8)

voy o - ven voy o - ven

This system contains a vocal line and piano accompaniment. The vocal line consists of two phrases: "voy o - ven" and "voy o - ven". The piano accompaniment features a bass line with a melodic contour and a treble line with chords and arpeggiated figures.

*over*  
De un bo - ca - di - to te voy à co -

*Allegretto*

mer e - sa bo - qui - ta de ro - jo m -

This system contains a vocal line and piano accompaniment. The vocal line starts with the word "mer" and continues with "e - sa bo - qui - ta de ro - jo m -". The piano accompaniment features a bass line with a rhythmic pattern and a treble line with chords. The word "forza" is written vertically on the left side of the piano part.

Claudia (haciendose lo interesante)

bi

No hay quien me pue-da de ti se-ñer.

ser

¡ay de mi! ¡ay de mi! ¡ay de

*rall*

mi!

*Adorno*

(6)

Clauvina

Oven

♩: Andante tanto!      ♩: no, no... asi no.

*aven*

(7)

Four empty musical staves at the bottom of the page, consisting of two treble clef staves and two bass clef staves.

ne ex - pli - ca - ción si el

be - so no es con - sen - ti - do

no es la o - fren - sa de un ren - di - do co - ra -

son es na na

va - nai - lu - sion lo -

gran me be - so a trai - tion

(8)

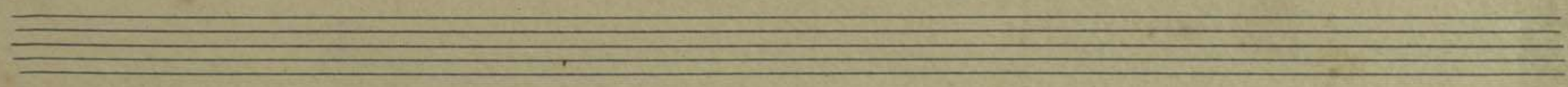

Pro - bar un be - so es sis -

ta - te sis - pa - ra - te que no tie -

ne ex - pli - ca - tion Por

9

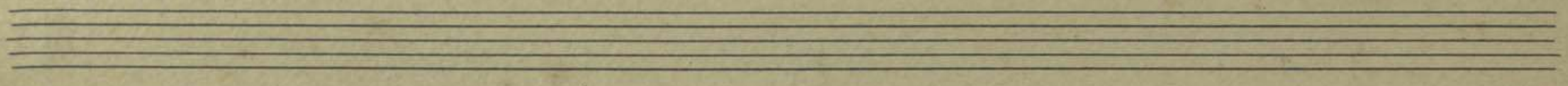

*Claudia*

*Los dos*

*Claudia*

(9)

mo - sa que nos des - ña su dul - ce

be - so <sup>o ven</sup> Por e - so en

*allegro*

e - lla so - lo re - po - sa <sup>Claudia</sup> Por

rall

men

~~men~~ ella

Handwritten musical score for the first system. It consists of a vocal line and a piano accompaniment. The vocal line has lyrics: "e - so Por e - so Por e". The piano accompaniment features a steady rhythmic pattern with chords and moving lines in both hands.

~~men~~

Handwritten musical score for the second system. The vocal line has lyrics: "so Ro - bar un be - so es lo -". The piano accompaniment includes a section marked "cresc" and features a prominent "trillo" (trill) in the right hand, with the number "17" written below it.

Handwritten musical score for the third system. The vocal line has lyrics: "en - ra di - a blu - ra que no se". The piano accompaniment includes a section marked "trillo" with the number "19" below it, and another section with the number "21" below it.

(10)

Empty musical staves at the bottom of the page.

be su - ce - der *pines*

man - so se ro - ba un be - so

no hay dul - za - ra ni em - be - le so ni pla -

11

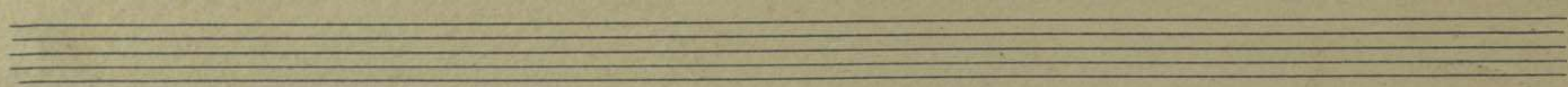

Primo

cer - ges - na

va - na i - lu - sion - bo

grar - m - be - so a trai - tion

(11)

Four empty musical staves are located at the bottom of the page, below the third system of music.

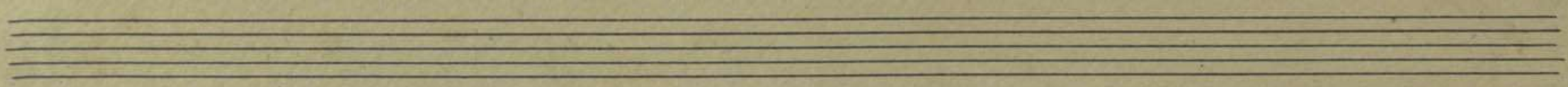

(12)

*H. Sancler*

S. M. & P. Key

P. de A.

*Handwritten scribbles in red ink*

No. 50

~~Opera~~

~~2<sup>o</sup> Triplet (Pier)~~

Empty musical staves at the bottom of the page.

*Pajes*

Por mi Rey por mi Rei. na y por mi

*P*

*s*

sa. ma — tan so. lo yo can. te' ni can. ti -

*2*

*3*

ne - la sa. beel rey que mis co. plas tie - nen

*A*

*s*

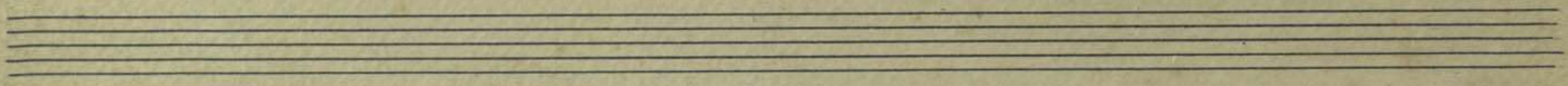

ja - ma - por q' el a - mar las pu - ley las im -

ce - la que - ja que se can - ta an - te n - na

*cel = 7*

re - ja que - se con - su - ir al

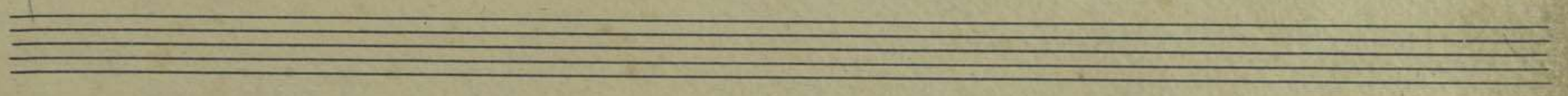

fin pues en - pi - so es es - for - za - do pa - la - sin

12 14

ve - le ve - le a - ler - ta quien re -

15 16

ce - le por que un pa - je en - re - sa -

17 18

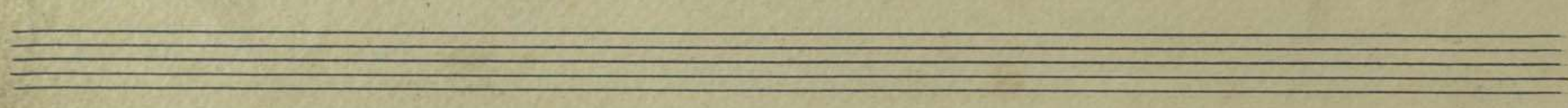

Sor pe - li - gro - so es si se tor - na en tro - va - dor

19 20

na co - pla que - se ser

pp rall ten PPP 21

la sa - e - ta q' al he - rir

22 23

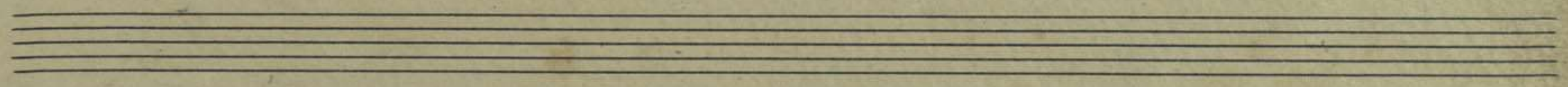

ten  
ven - ra un al - ma de mu - jer

24 ten 25

con - si - quien - do - la ren - dir

26 27

ten  
que mi a - mor es bur - la - dor

ten 29

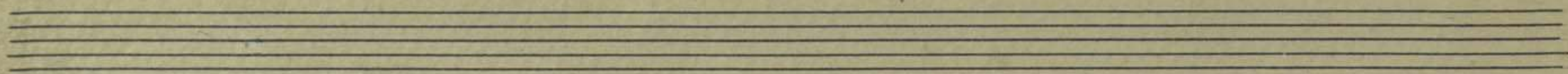

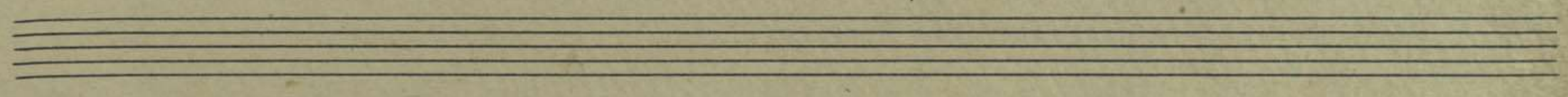

Pajas

bris - te suer - te se - ño - ra, la mi

suer - te fie - ro mi - gor oh co - ra - zon de

pe - na pe - ro fiel y cons - tan - te has - ta la -

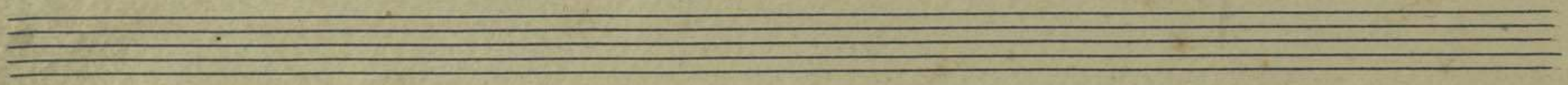

muer-te — quie-ro can-tar a la que me des-

6

Se-na can-to por-que pre-sa de men-

can-to con mis co-plas quie-ro

11

12

11

12

11

12

ver si con-si-go tu fi-nre-sa con-mo-ver

13 14

que-ve yu-na go-ta so-bre

15 16

mie-ve ful gu-ran-do con el

17 18

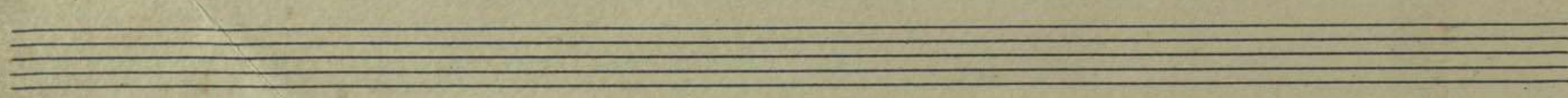

sol fun-de el hie-lo cual si fue-ra un cri-sol

n-na co-pla pre-ce ser

la sa-e-ta q:al he-ir

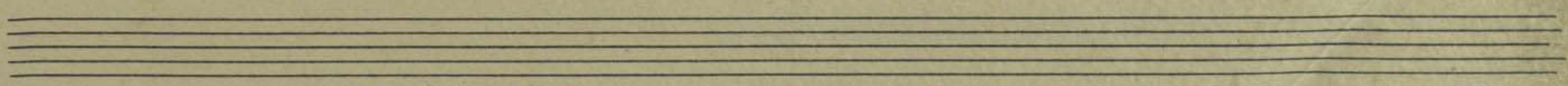

ten  
ven-sa mi al-ma de mu-jer  
ten

con-si-guèn-do-la ren-dir

que ni a-mor es bur-la - dor.  
ten  
ten

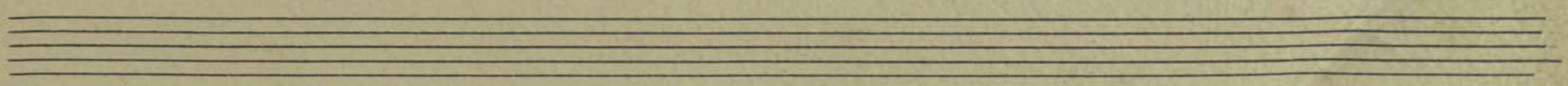

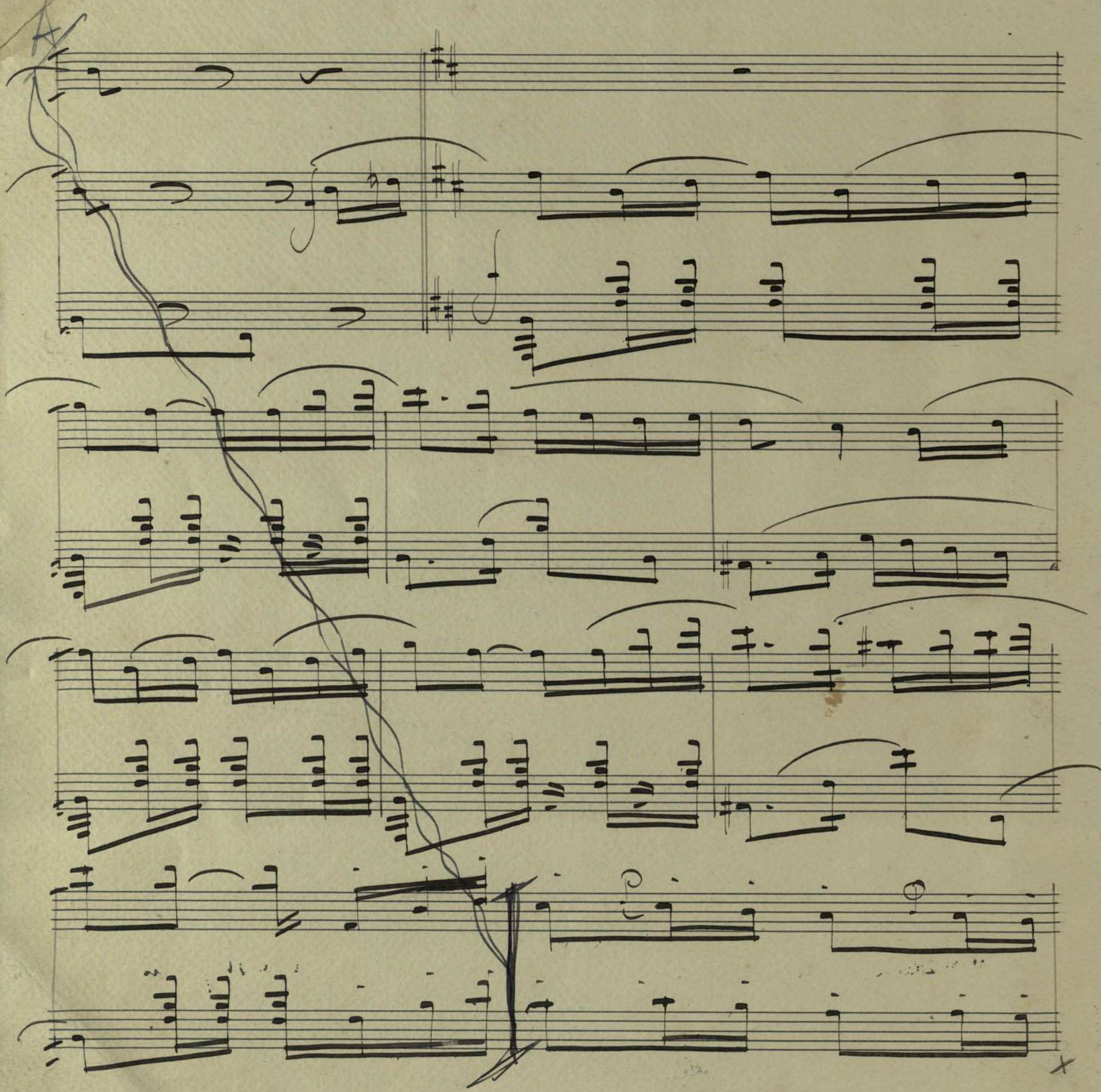

Four empty musical staves at the bottom of the page.

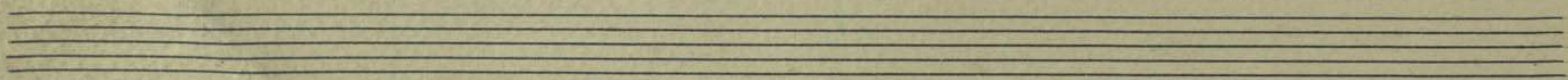

*todas Cantando*

*ten*

*U na co pla que se*

*ma (tocando el laúd)*

*otra*

*PP ser la sa e ta que al he riv*

(14)

*otra (haciendo mutis)*

*ten*

*ven za un al ma de mu jer con si piendo la ven*

6

otra

otra

Dir. *pué mia mor es bar la dor*

*ten*

otra

*ten*

*y le presta conquis tar por ta le za que otro a*

otra

(Mater Dei)

*mor*

*ten*

*no ha sa bi do vi pi lar*

Sandres y Peral