

No. 17

No wa

La Cancion del Ocho

P. de A.

No. 16

tono bajo

Berta y Marcelo

Opus...

Marcelo (entrando derecha)
Berta, por fin he logrado hallarla sola una vez.

Berta
Ahora tampoco estoy sola puesto que estoy con usted.

Violin solo sordina

Andantino

Marcelo Quiere escucharme? *Berta* Quisiera... pero no puedo... *Marcelo* Por que?

Berta Por que no es hora de Audiencia *(Rie)* *Marcelo (suplicando)* No se burle *Berta* Mejor

es reir por si llega el dia de llorar... ~~marcelo~~; No lo lograré que me escuche?

Berto; Si se pone en tirano, que he de hacer *(Rie mas)*

~~marcelo~~

¿Por que se ri- en los la-bios ro-jos ha-ciendo

Allegretto.

bur- la de la pa-sión si de esas ri- sas los claros

o- jos ; pi - den per - don ! ; pi - den per - don ! Mentir la

bo - ca sin duda qui - so, pe ro a los o - jos so - lo es - cu -

-ché Los o - jos ha - blan sin el per - mi - so y lo que

„Menos“

ten A tempo

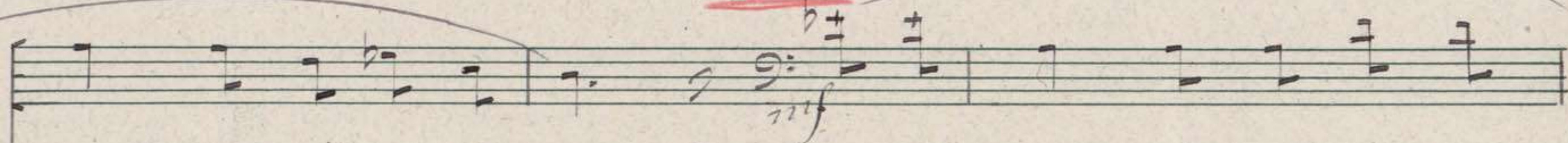
Marcelo

di-gan, yo no lo sé. Pues bien cla-ro es-tan min-

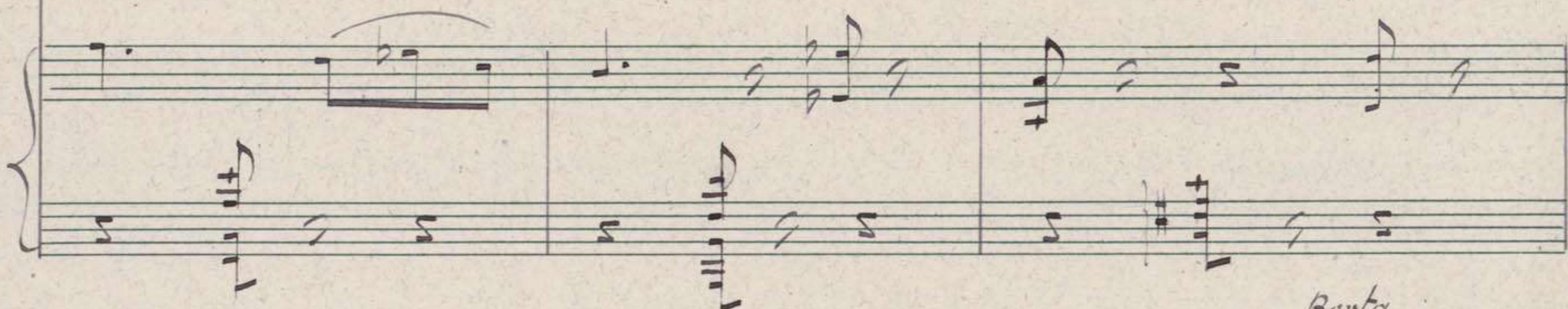
Berta

tien-do si es que no di-cen ver-dad— Di-ga

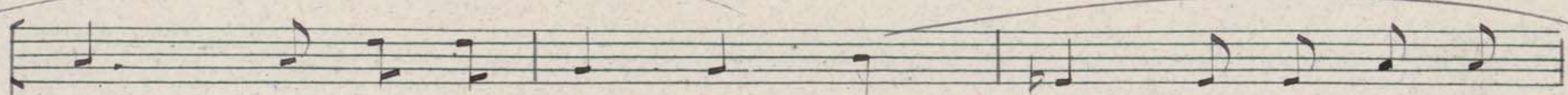
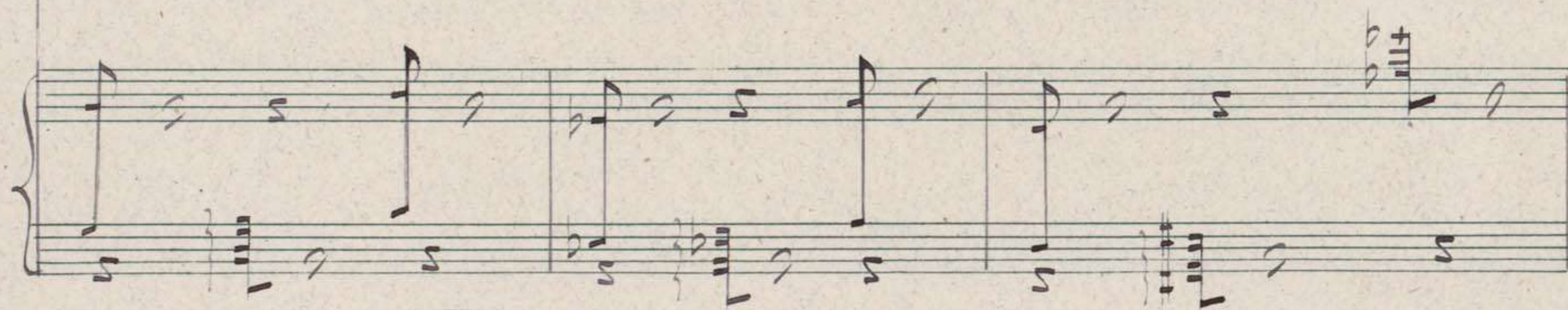

-me que es-tan di-cien-do, que ten-go cu-ri-o-si-

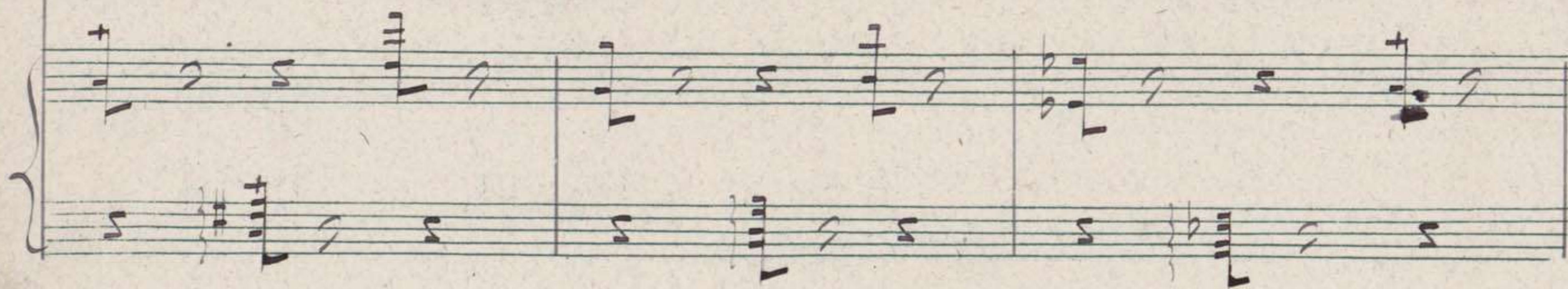

Marcelo

dad.

Si - cen que en

rall-

ten

Allegretto Movido y gracioso.

Two staves of piano accompaniment, continuing the piece with similar chordal and melodic textures.

e - flos dor - mi - do

a - mor

Two staves of piano accompaniment, featuring more complex chordal structures and melodic fragments.

Two staves of piano accompaniment, showing a continuation of the musical themes.

guarda me ci - do,

en bra - zos

Two staves of piano accompaniment, concluding the piece with sustained chords and melodic lines.

de la i-lu-sion di-cen que es-

ta des-per-tan-do al sen-tir

que esta lla-man-do o-tro a mor

al co-ra-zón

Di-cen que es-

tan a-guar-dan-do

Di-cen que es-

tan es-pe-ran-do

Di-cen que es-

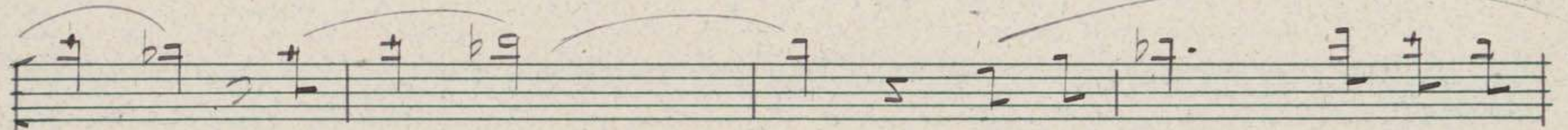

tan an he- lan- do e- so di- cen sin sa-

ravel

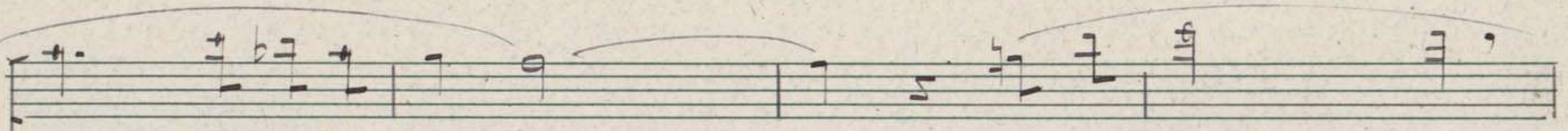
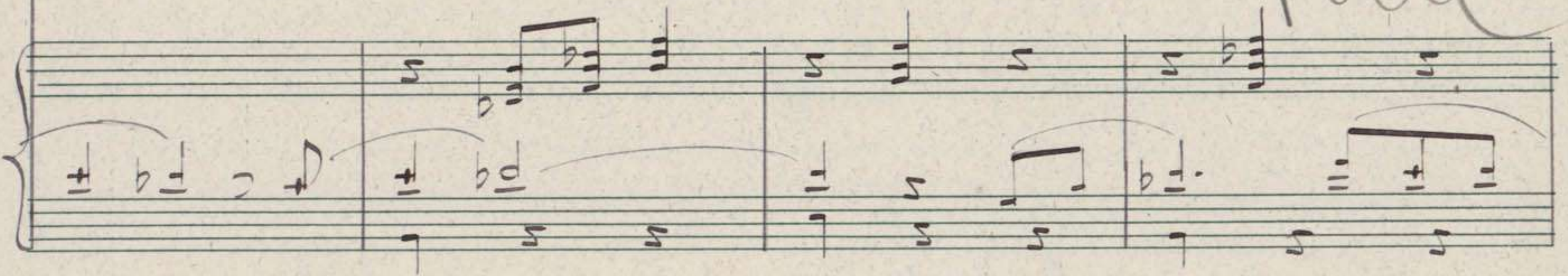

-ber que estan ha- blan- do, ¡ e- sos o- jos

Menos

Berta

de mu- jer! ¡ No es cier- to, No es

Allegretto maovido

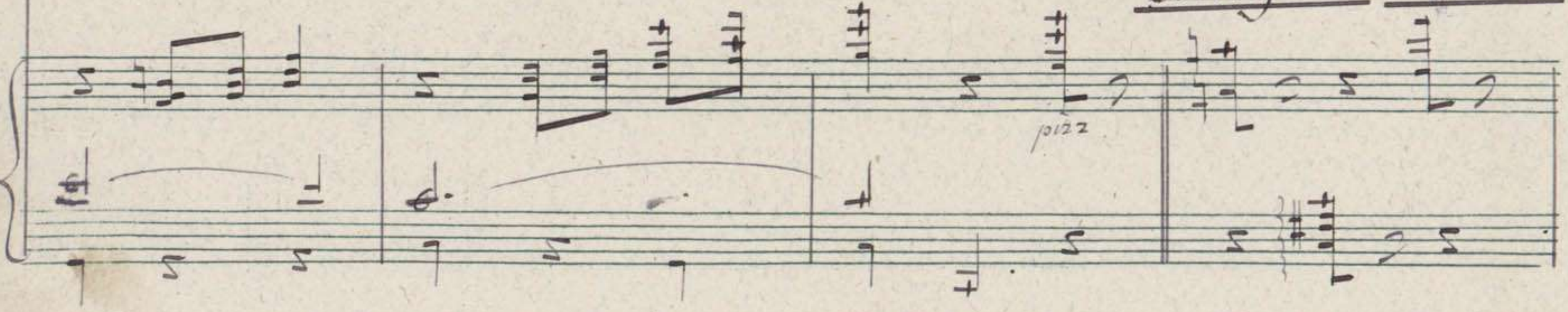

Marcelo

cier-to! no di-cen a-si e-so es lo que en

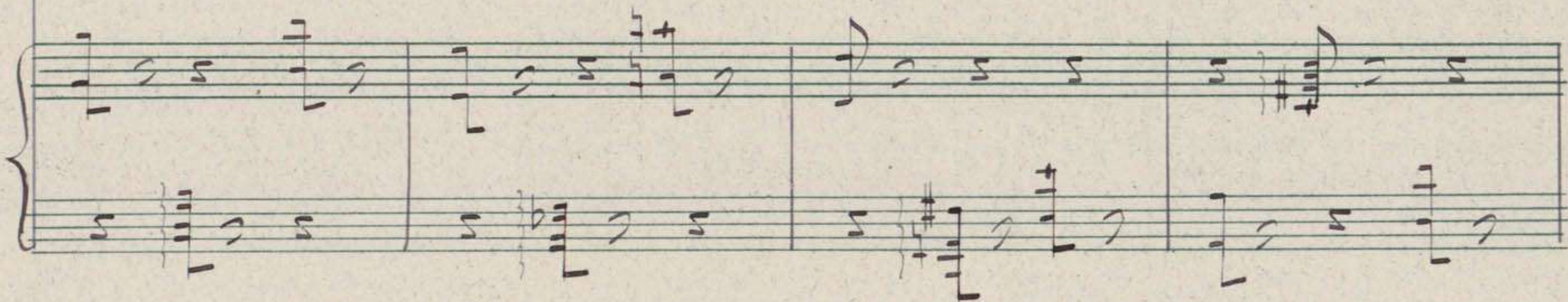

e-llos bien cla-ro le-i.

rall

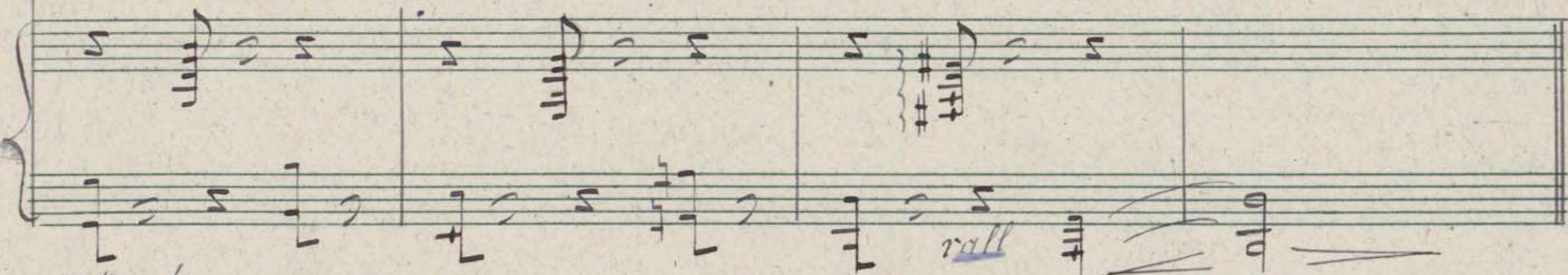

Berta

Di-cen que nun ca han que-ri-do sa-

Allegretto movido y gracioso

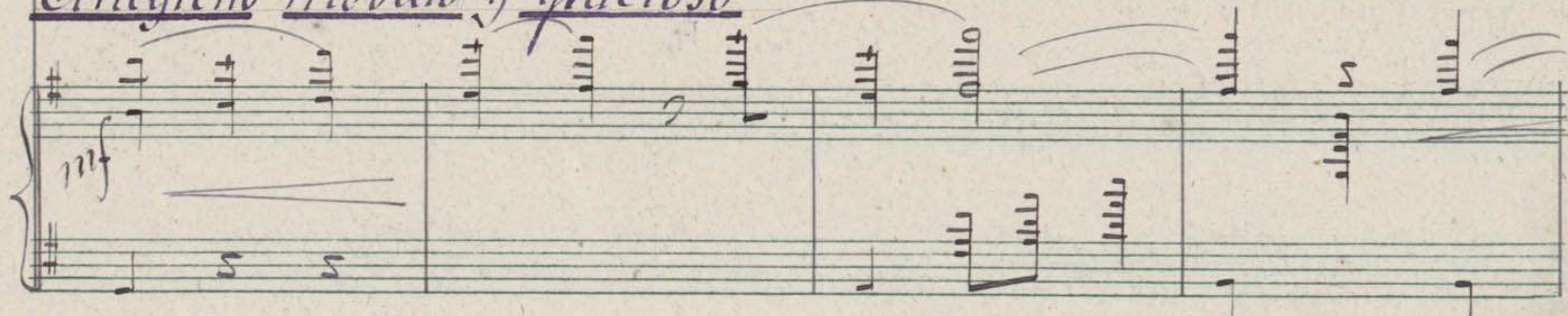

ber nunca han sa-bi-do por

pe- nas de a-mor, llo-rar

Di-cen que a-mor, les a-sus-ta por que

es - ti - ra na que gus - ta de ven -

cer ya tor - men - tar

Di - cen que es - tan a guar - dan - do

Di cen que es- tan es- pe- ran- do

Di cen que es- tan an- he- lan- do

6 50

di- cen sin sa- ber que estan ha blan do

*¡ Es tos
= Menos =*

Salle
Marcelo

o- jos de mu- Di- cen que en e- llos dor-
 mi- do a- mor es ta ba me
 ci- do en bra- zos de lai- lu-

per

10

jer! Hoy soy fe-lix co-mo

jer Hoy soy fe-lix co- 7720

Piano accompaniment for the first system.

nunca al sen-tir en la mi-ra-da tus pa

nunca al sen tir en tu mi-ra-da tus pa-

Piano accompaniment for the second system.

sio- mes que el al fin lo gro le-
 = Menos =

sio- mes que yo al fin lo- gre le-
 = Menos =

er, en mis o- jos de

er, en los o- jos de

Vivo = # # # #

jer que el al fin lo-

Di cen que ya ha ses per ta do - cuan do que yo al

Vivo

gre le- er lo- gre le- er en mis

mes tra a mor ha da un do - lu el fin lo- gre le- er en los

Alto

Sento

jos de mu- jer el

mis no co ra con
jos de mu- jer el

Sento

Co le ra con

Co le ra con