

2^{do}

CLARINETE

Orquesta Sinfónica de Madrid

Número 197

TRIANA

ALBENIZ ARBOS

Clarineti 2^o

Triana

-LA-
Alligritto 3/4 9 A 3

B 6

dimmi

C *pp*

D 2

mf *f* *f*

p *poco ritard* *2 a tempo*

8 *Sto*

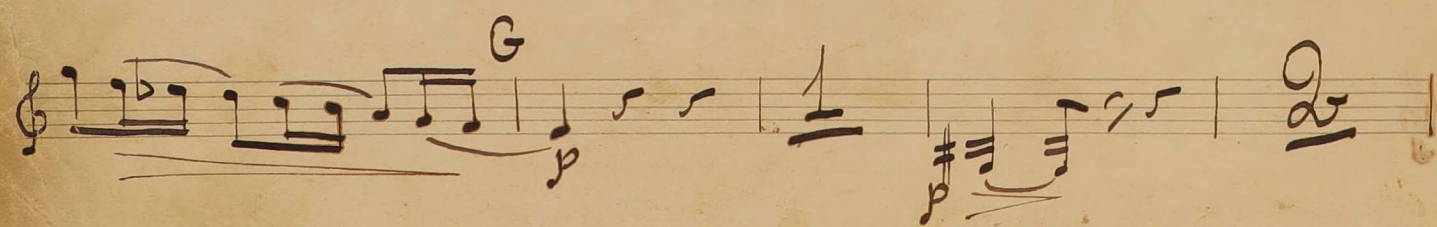
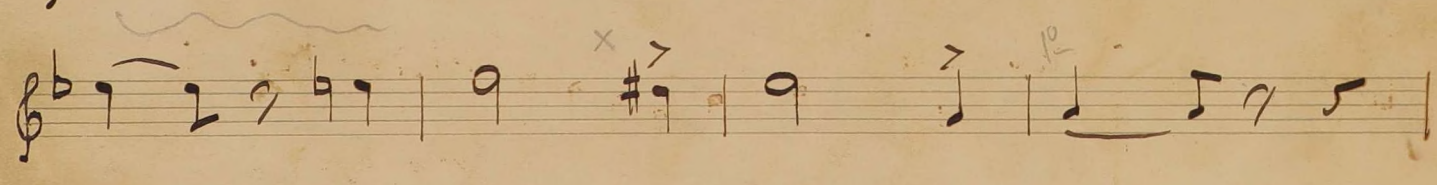
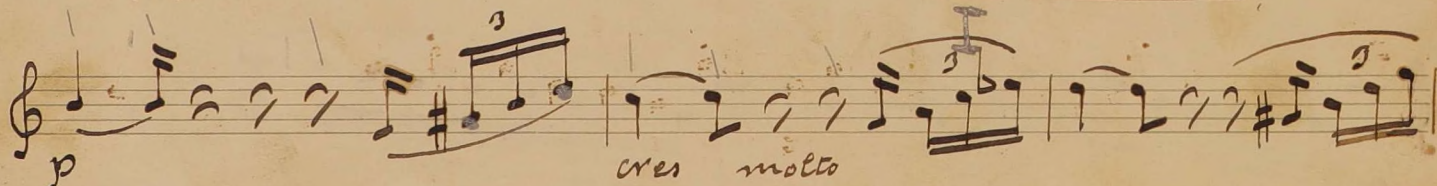
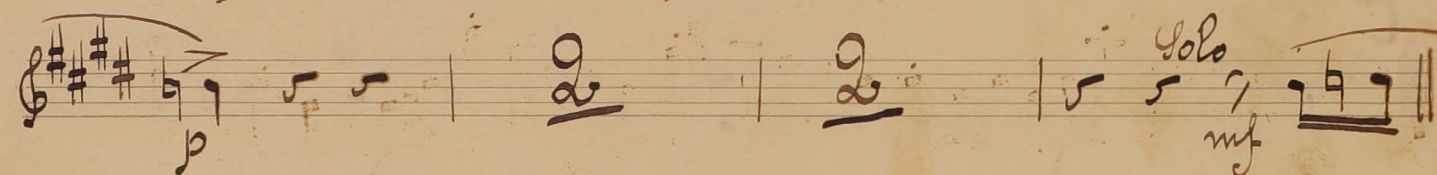
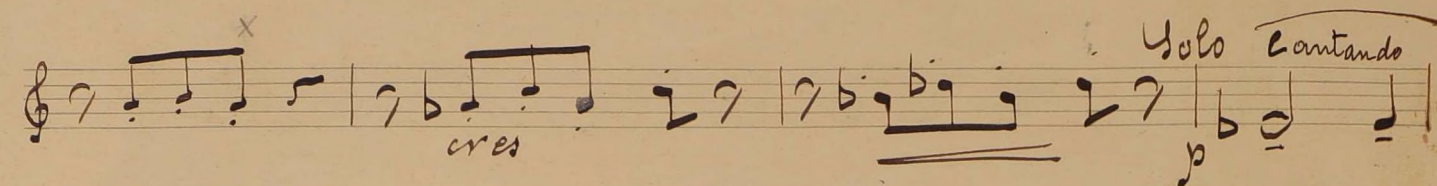
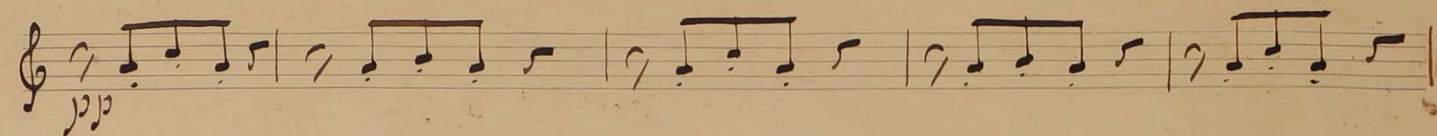

V.P.

- Staff 1: *pp*, *p*
- Staff 2: *pp*, *f*, *dimi*
- Staff 3: *ritar*, *I*, *atempo*, *ritar*, *risoluto ff*
- Staff 4: *f*, *sf*

The paper shows signs of age, including foxing and stains.