

Trompa 3^a

1^a Sinfonia en Re menor

por

R. Chapi //

(En re.)

Adagio $\text{♩} = \text{f}$ $\frac{2}{4}$

All.^o Apassionato $\text{♩} = \text{f}$

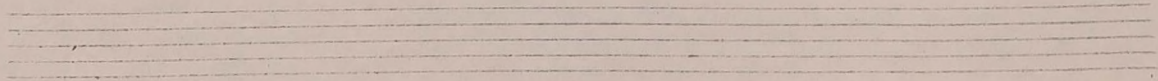

A large, decorative flourish or signature at the bottom right of the page, consisting of several loops and curves.

3 | *3* | - - - - - | - - - - - |

cres
- - - - - | - - - - - | - - - - - | - - - - - |

cres
- - - - - | - - - - - | - - - - - | - - - - - |

pp | *pp* | *2* | *2* |

pp | - - - - - | - - - - - | - - - - - |

- - - - - | - - - - - | - - - - - | - - - - - |

- - - - - | - - - - - | - - - - - | - - - - - |

cres - poco a poco
- - - - - | - - - - - | - - - - - | - - - - - |

cres
- - - - - | - - - - - | - - - - - | - - - - - |

molto forza
- - - - - | - - - - - | - - - - - | - - - - - |

- - - - - | - - - - - | - - - - - | - - - - - |

- - - - - | - - - - - | *3* |

a dos tiempos

piu mosso.

rit. e cres

Presto.

And.^{to} con moto molto espressivo //

(Sib. grave) // $\text{b} \frac{3}{4}$ 23 pp 1 2

3 4 5 6 7

rit:

à dp: pp

pp. ma ben marcato

cres 2

pp

cres 2

pp *All.* 2

All.

All.

Two empty musical staves at the bottom of the page.

Schaezzo. Presto (marca 2.)

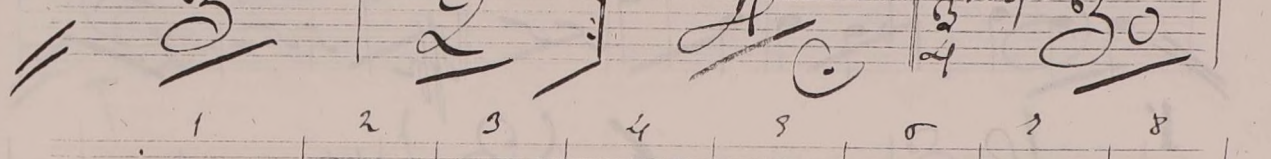
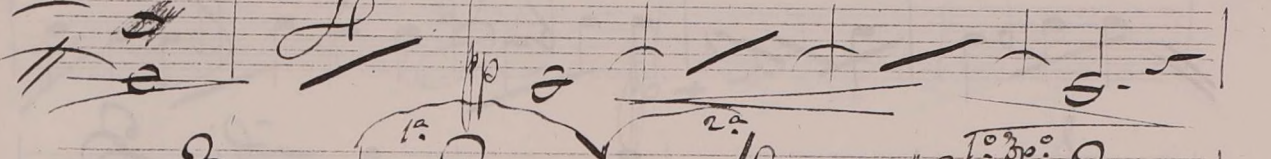
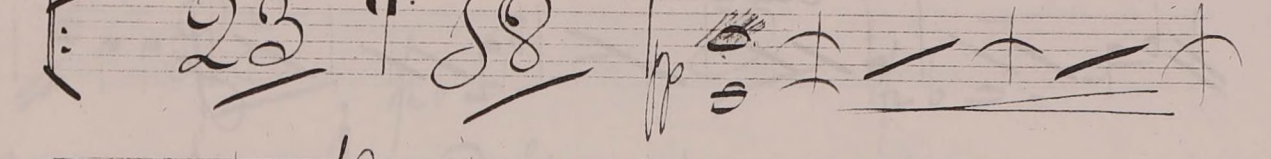
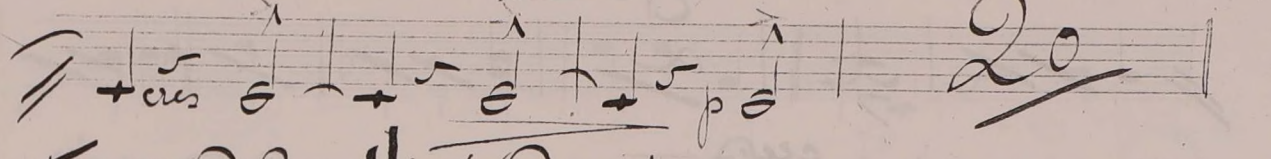
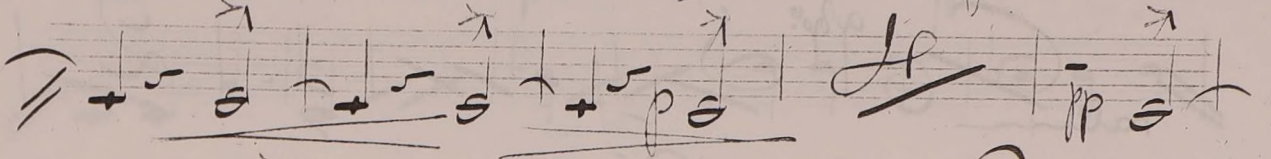
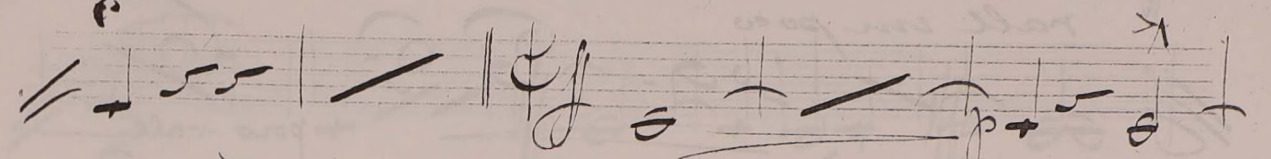
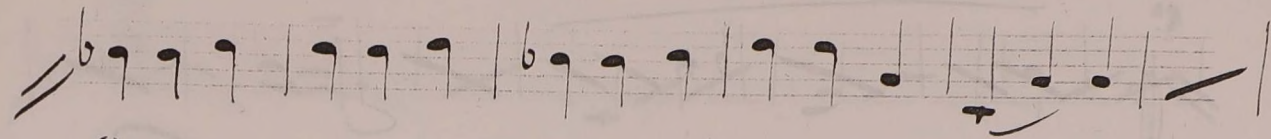

1 2 3 4 5 6 7 8

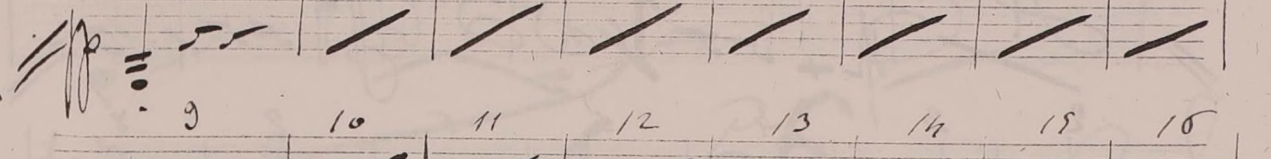

9 10 11 12 13 14 15 16

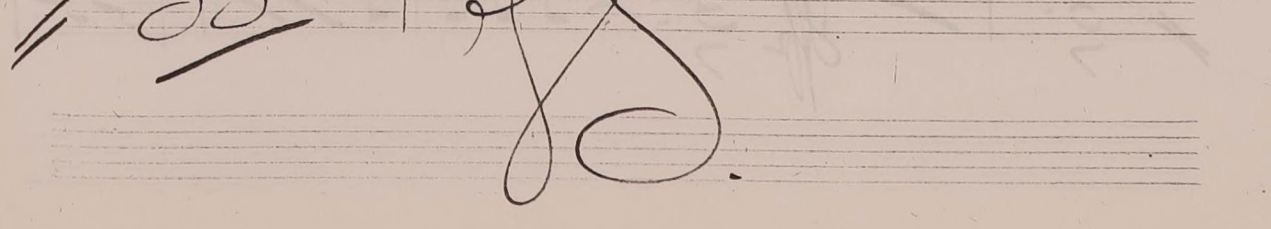
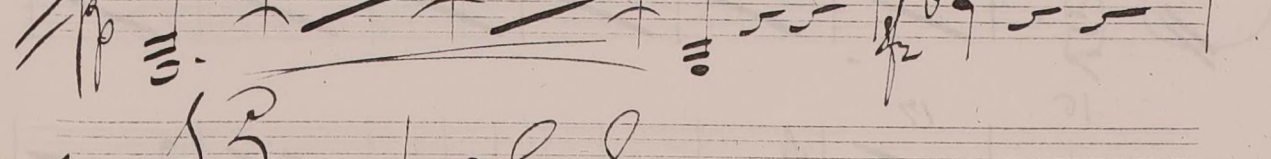
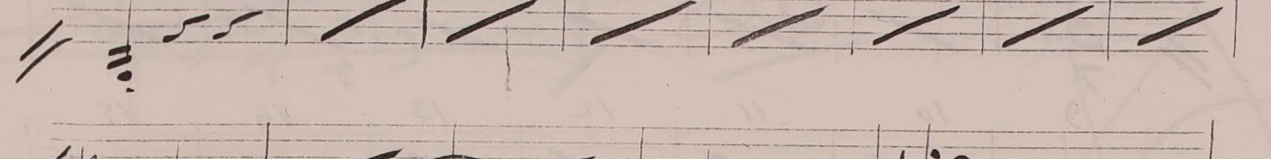

e

pp *rall un poco*

poco rall

arpo

rallm

cres

ff

f

2 3 4 5 6 7 8

9 10 11 12 13 14 15

16 17

Staff 1: *p* 8, 9, 10, 11, 12, 13, 14, 15, 16, *cres.*

Staff 2: *pp* *al poco.* 14, 15, 16

Staff 3: *ff* *sf* *sfz* 1, 2

Staff 4: 3, 4, 5, 6, 7, 8, 9

Staff 5: *cres*

Staff 6: *pp*

Final. molto all. e vivace //

En re. // 6/4

cres

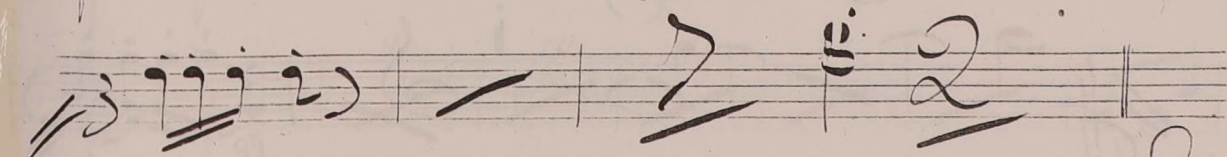
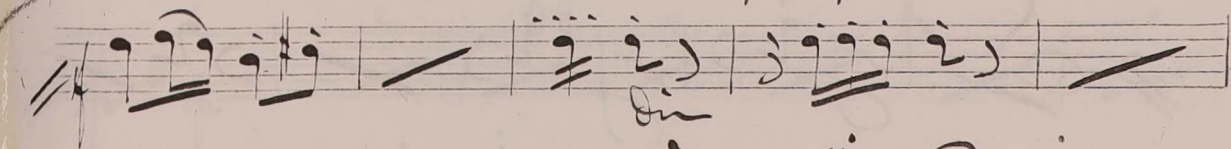
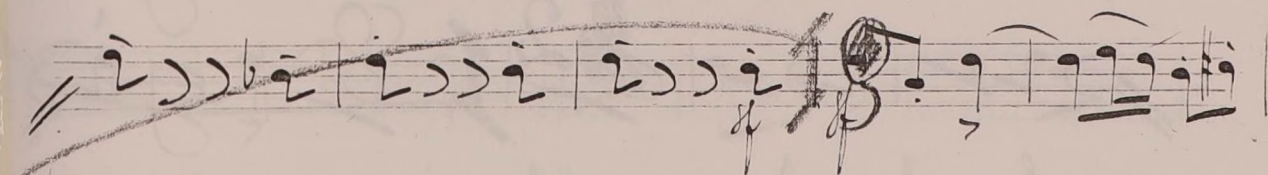
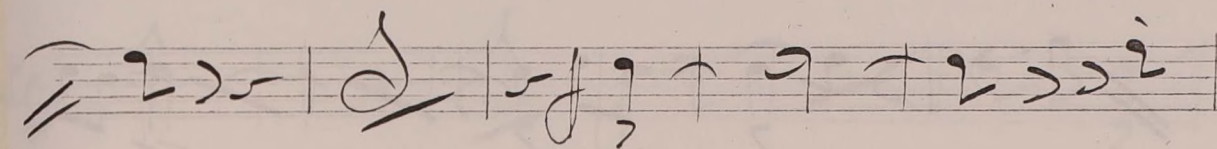
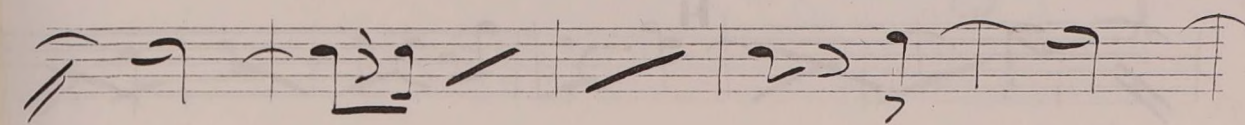
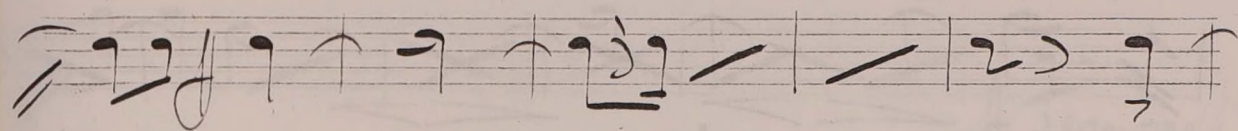
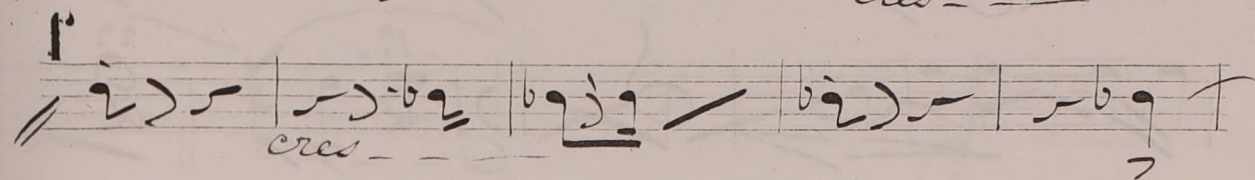
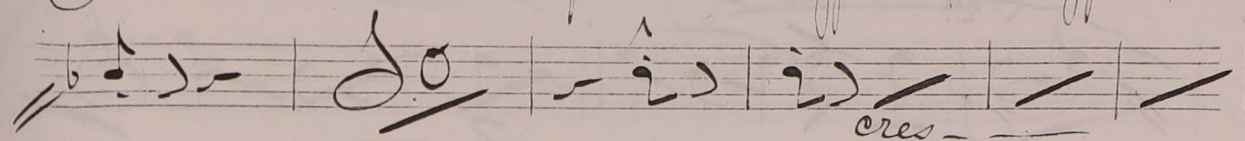
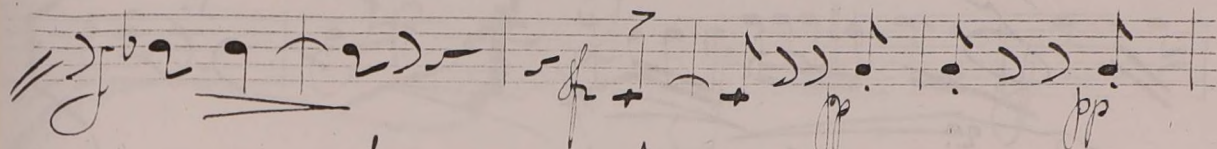
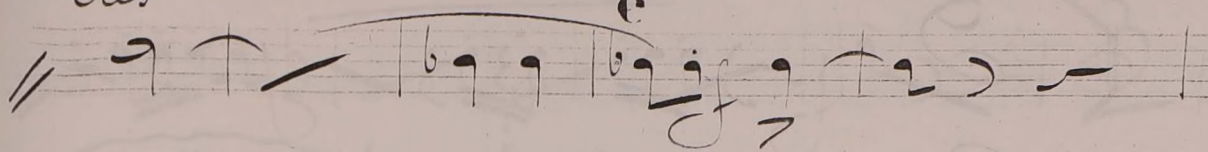

سرديا | سرديا | سرديا | سرديا

سرديا | سرديا | سرديا | سرديا

سرديا | سرديا | سرديا | سرديا

سرديا | سرديا | سرديا | سرديا

سرديا | سرديا | سرديا | سرديا

سرديا | سرديا | سرديا | سرديا

سرديا | سرديا | سرديا | سرديا

سرديا | سرديا | سرديا | سرديا

سرديا | سرديا | سرديا | سرديا

سرديا | سرديا | سرديا | سرديا

سرديا | سرديا | سرديا | سرديا

سرديا | سرديا | سرديا | سرديا

سرديا | سرديا | سرديا | سرديا

سرديا | سرديا | سرديا | سرديا

سرديا | سرديا | سرديا | سرديا

سرديا | سرديا | سرديا | سرديا