

Clarim S<sup>o</sup> //

1<sup>o</sup> Sinfonia en Re menor

por

R. Chapi //

(En re.)

Adagio  $\frac{3}{4}$  |  $\frac{2}{4}$  |  $\frac{3}{4}$  |

pp  $\frac{3}{4}$  |  $\frac{2}{4}$  |  $\frac{3}{4}$  |

(En Fa.)

pp  $\frac{3}{4}$  |  $\frac{2}{4}$  |

All.<sup>o</sup> apasionato  $\frac{3}{4}$  |  $\frac{2}{4}$  |  $\frac{3}{4}$  |

$\frac{3}{4}$  |  $\frac{2}{4}$  |

$\frac{3}{4}$  |  $\frac{2}{4}$  |  $\frac{3}{4}$  |

$\frac{3}{4}$  |  $\frac{2}{4}$  |  $\frac{3}{4}$  | *rit.* |  $\frac{3}{4}$  |

*cres*

*it*  
ad *op. nada*  $\frac{3}{4}$  |  $\frac{2}{4}$  | ~~XXXXXXXXXXXXXXXXXXXXXXXXXXXX~~

$\frac{3}{4}$  |  $\frac{2}{4}$  |  $\frac{3}{4}$  |  $\frac{2}{4}$  |  $\frac{3}{4}$  |  $\frac{2}{4}$  |  $\frac{3}{4}$  |  $\frac{2}{4}$  |

$\frac{3}{4}$  |  $\frac{2}{4}$  |  $\frac{3}{4}$  |  $\frac{2}{4}$  |  $\frac{3}{4}$  |  $\frac{2}{4}$  |  $\frac{3}{4}$  |  $\frac{2}{4}$  |

$\frac{3}{4}$  |  $\frac{2}{4}$  |  $\frac{3}{4}$  |  $\frac{2}{4}$  |  $\frac{3}{4}$  |  $\frac{2}{4}$  |  $\frac{3}{4}$  |  $\frac{2}{4}$  |

- Staff 1: *CR* (Crescendo)
- Staff 2: *CR* (Crescendo)
- Staff 3: *CR* (Crescendo)
- Staff 4: *CR* (Crescendo)
- Staff 5: *CR* (Crescendo)
- Staff 6: *CR* (Crescendo)
- Staff 7: *CR* (Crescendo)
- Staff 8: *CR* (Crescendo)
- Staff 9: *CR* (Crescendo)
- Staff 10: *CR* (Crescendo)

Other markings include *rit.* (ritardando) and *tr.* (trill). The score is written in a cursive style with some corrections and flourishes.

*Piu mosso*

*rit. e' cres*

*And.<sup>te</sup> Con moto molto espresso*

*(En Lib.)* Musical notation on a five-line staff with a treble clef and a common time signature. The notation includes various note values and rests.

*à sp.<sup>o</sup>* Musical notation on a five-line staff with a treble clef and a common time signature. The notation includes various note values and rests.

*ma ben marcato.*

*cres.*

Scherzo. Presto //  
(en Re) (marca. 2.)

28 a.

rall. un poco

rall

molto

à sp.

B.

cres.

1 2 3 4 5 6

C.

33

D.

15

25

10

E.

Empty musical staff.

Empty musical staff.

Empty musical staff.

Empty musical staff.

A large, stylized handwritten flourish or signature at the bottom right of the page.

61-

*Final. molto All. e vivace*

p-cus-

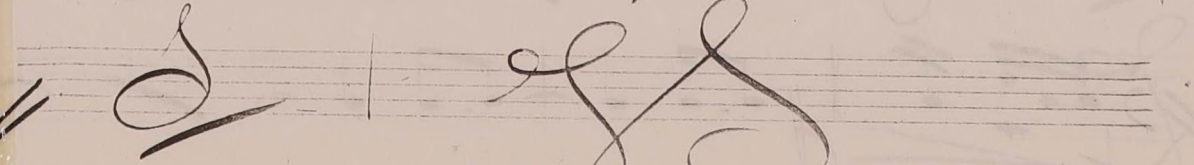
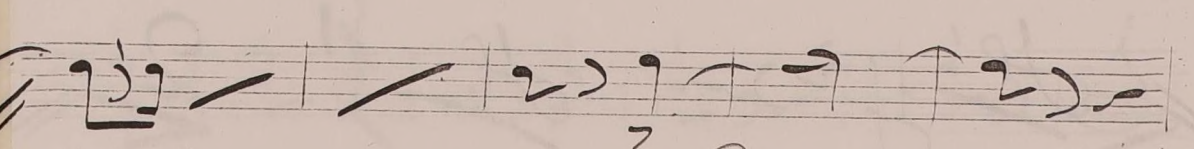
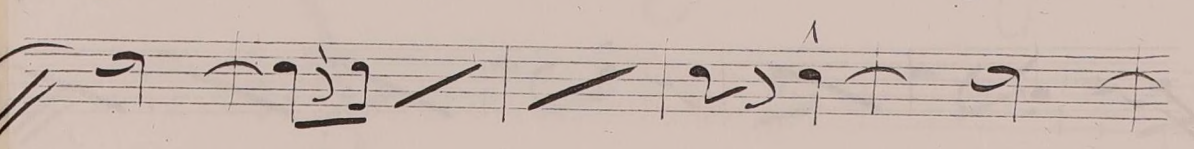
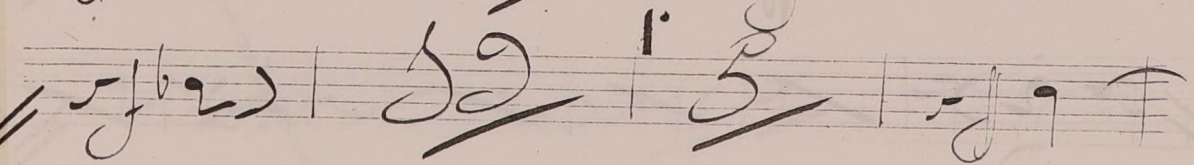
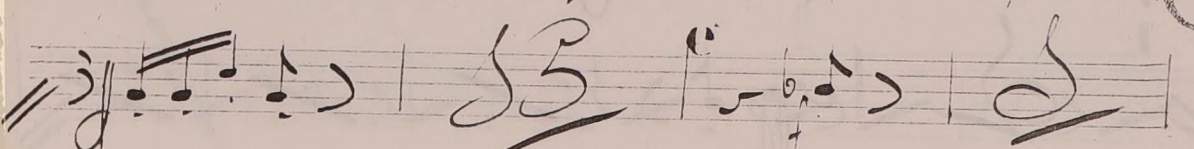
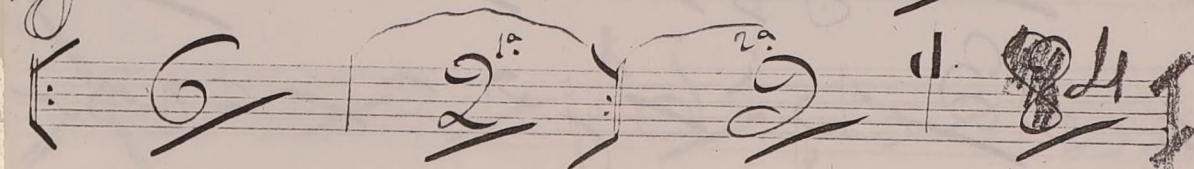
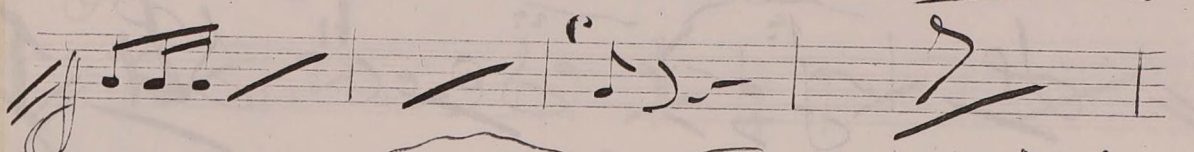
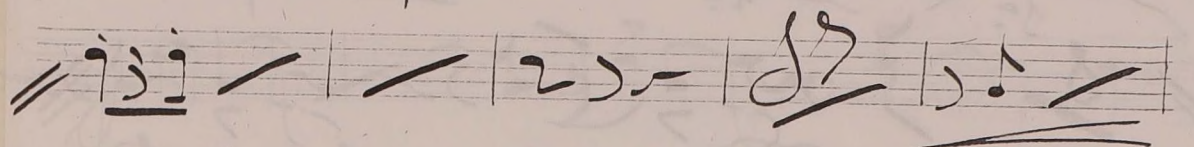
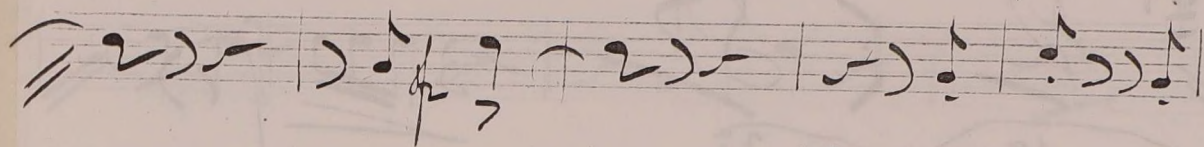
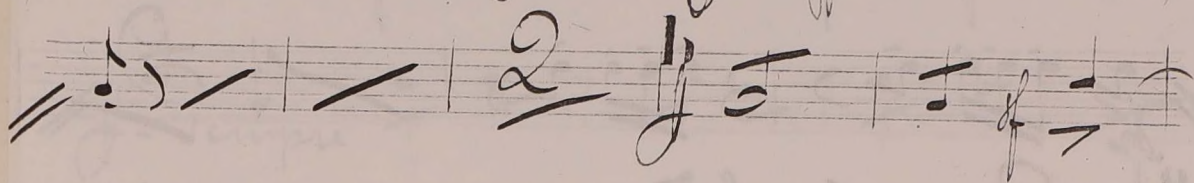
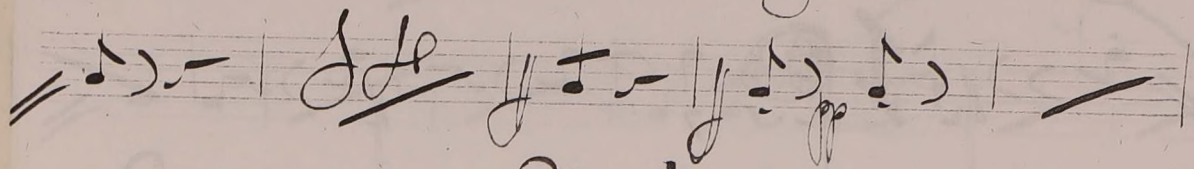
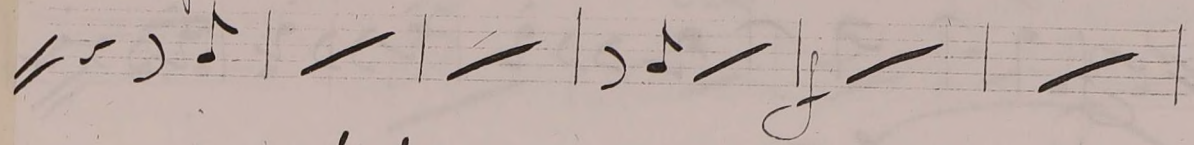

*cres*  
B

*f. sempre*  

*k*  

Handwritten flourish or signature at the bottom right of the page.

Blank musical staff.

Blank musical staff.

Blank musical staff.

Blank musical staff.

Blank musical staff.

Blank musical staff.