

37

1<sup>ro</sup>

# OBOE

*Orquesta Sinfónica de Madrid*

Número **367**

LOS ESCLAVOS FELICES

OBERTURA

J. C. ARRIAGA

EGSA

# LOS ESCLAVOS FELICES

## OBERTURA

J. C. ARRIAGA

OB. 1.º

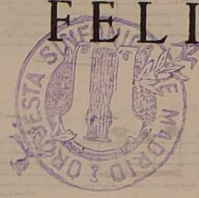

Andantino

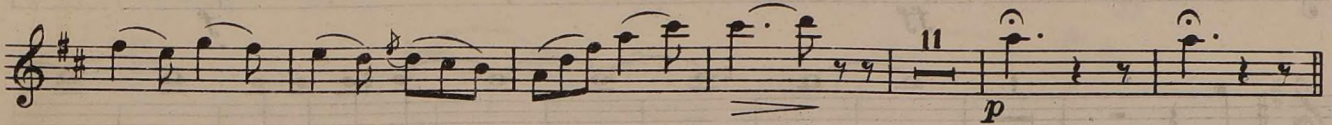

Allegro assai

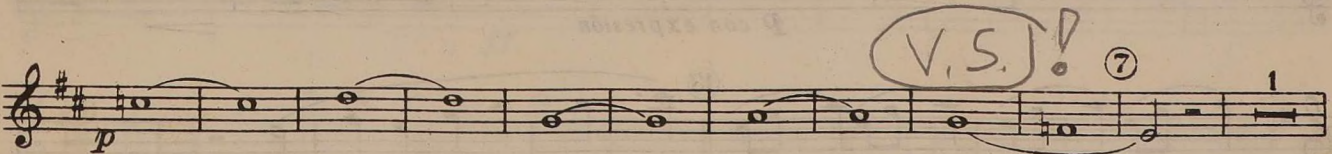
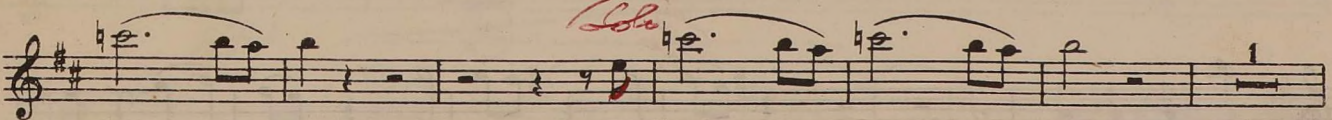
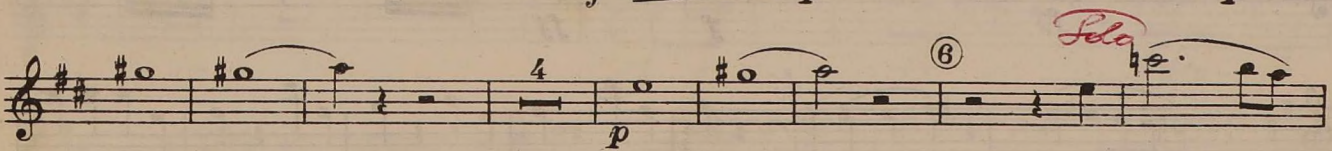
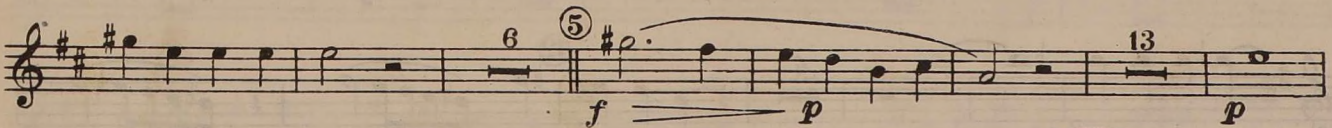
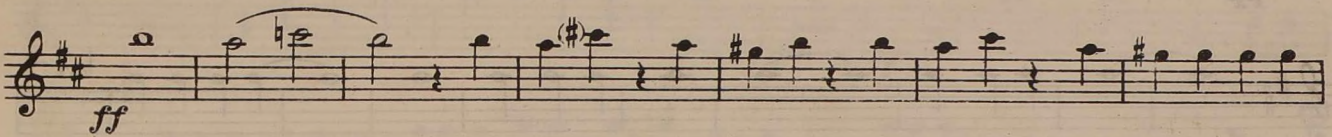
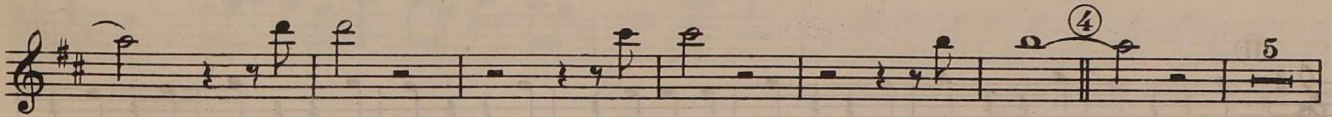
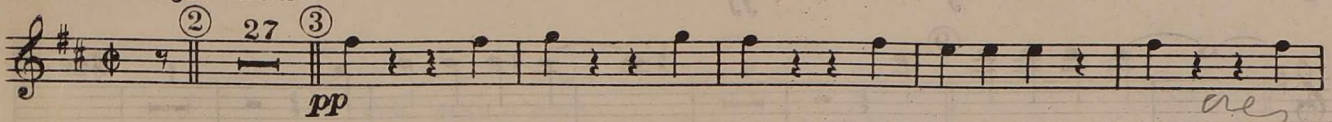

*Vuelta rápida*

4 / 2

*p con expresión*

⑭ Più allegro

*ff* *ff*

*p* *cresc. poco a poco*

*f*

⑮ 3

*ff* *ff*

⑯

*f*

*ff*

⑰

*f* *ff* *fff*

⑱

*ff*