

TROMPA 1

Orquesta Sinfónica de Madrid

Núm - 103

HULDIGUNGS-MARSCH

WAGNER

HULDIGUNGS-MARSCH

von R. WAGNER.

1^{tes} VENTILHORN in F.

Marschmässig, anfänglich etwas zurückhaltend.

Von hier an etwas belebter.

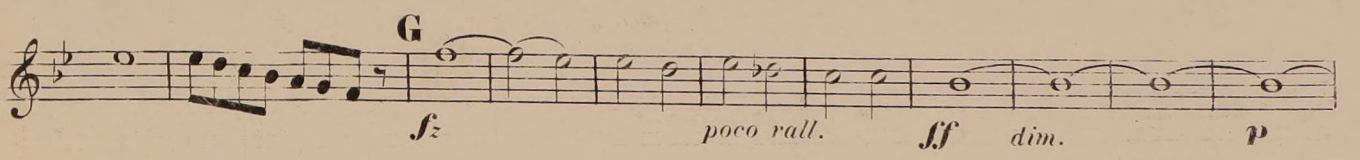
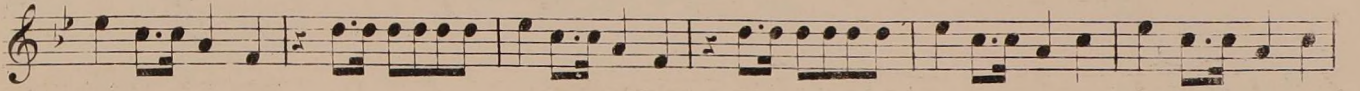
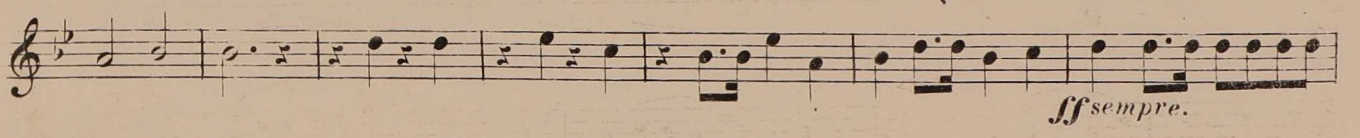
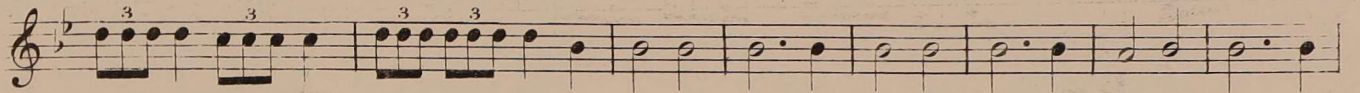
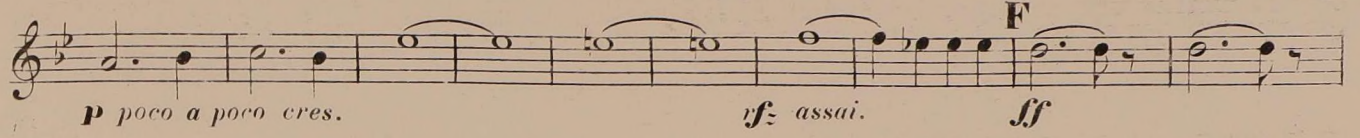
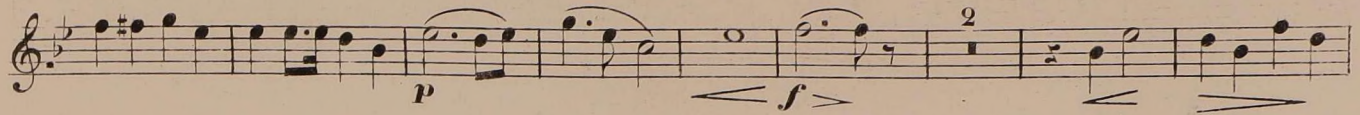
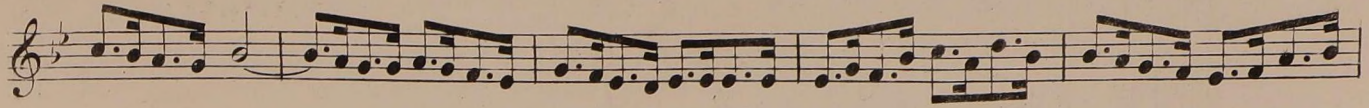

a Tempo.

