

FLAUTA - II.º

DANZA Y TRONIO

*SOBRE OBRAS DE BOCHERINI
Y PADRE SOLER. VERSIÓN
SINFÓNICA DE ANTÓN GARCÍA-ABRIL*

1m7c
5

0 J 0 |

INTRODUCCION
CUERDAS SOLA

FLAUTA - II.º

- 1) intro
- 2) minuetto 1/2

8
x+x
2/2

SONATA - V.

all.º et spiritoso assay. $\frac{3}{4}$ *mf*

8ª *tr*

f *rit* *low*

1

mf

2

mf

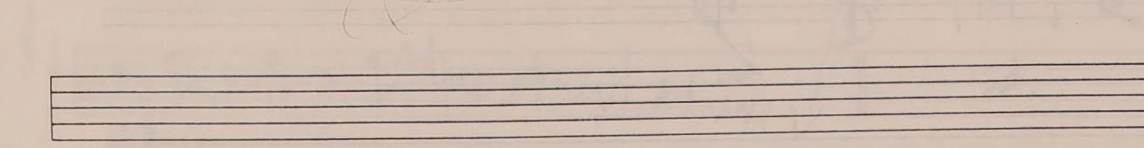
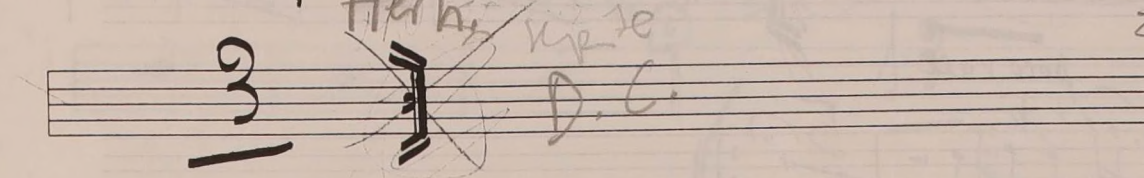
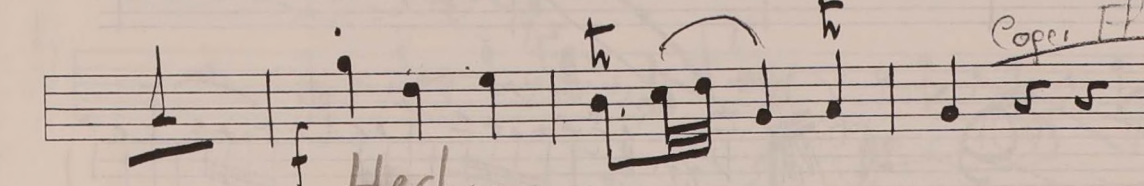
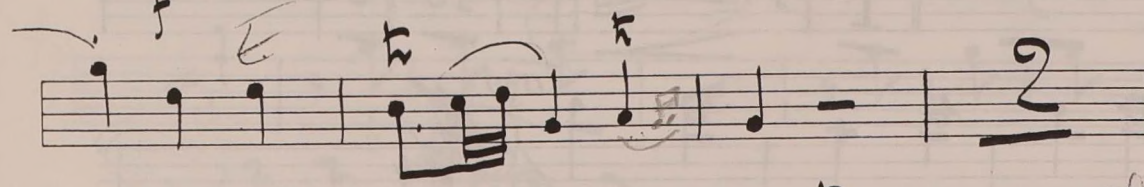
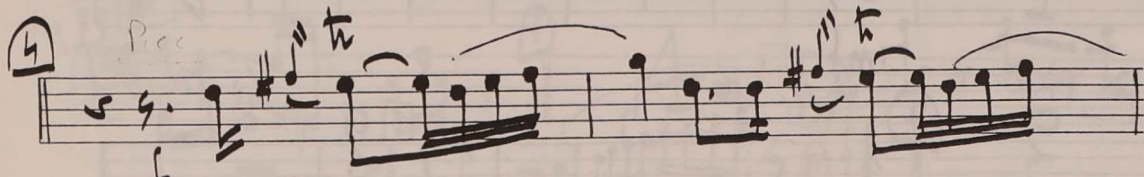
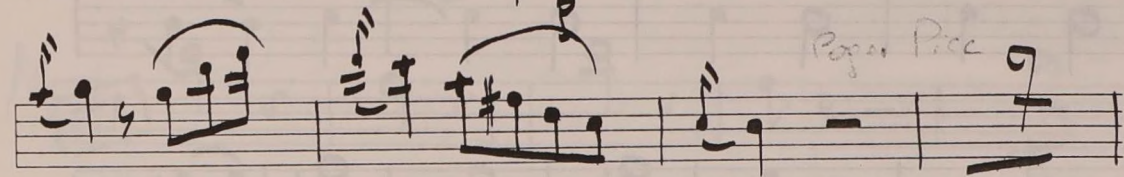
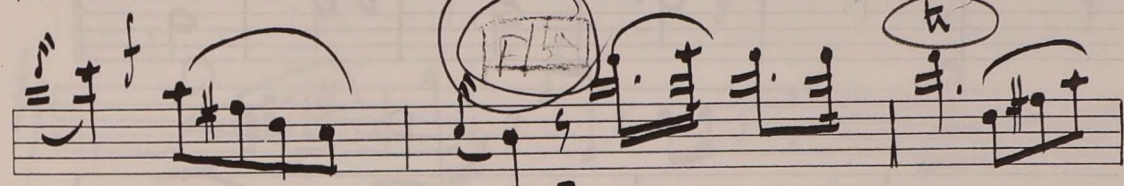
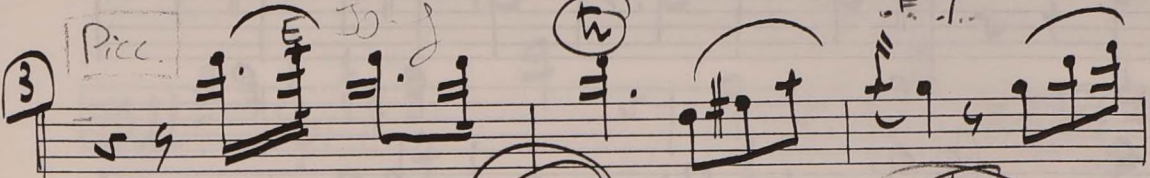
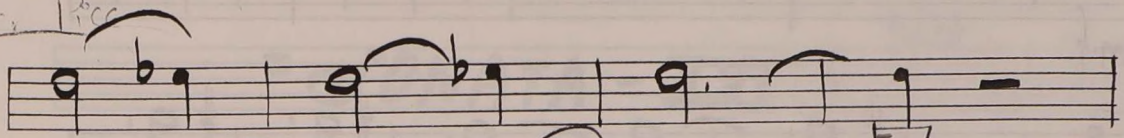
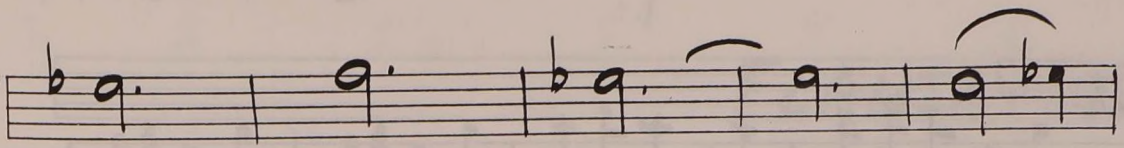

Herb...
D.C.

2.0.2

5 *Fla*

6 *B*

poco rit

muta in picc

muta in Flauta

Empty musical staff

FLAUTA - FTIN.

= SONATA - XVI. ^{riet.}

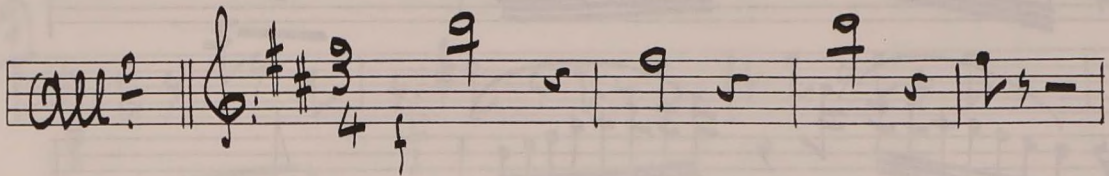
all.^o 

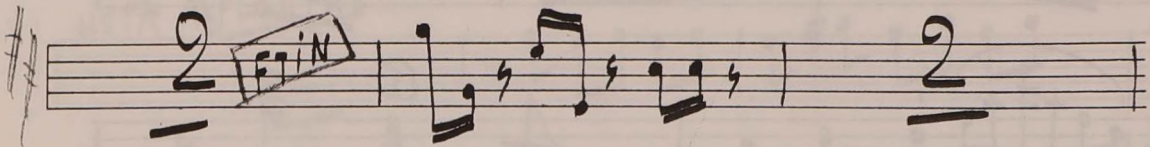

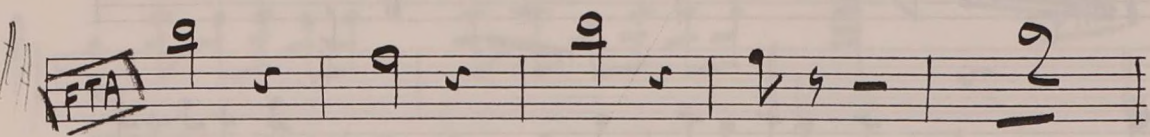

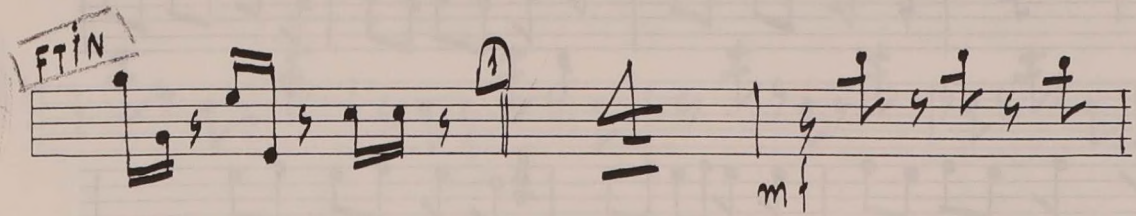

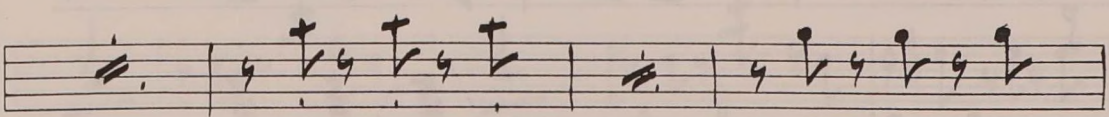

dim

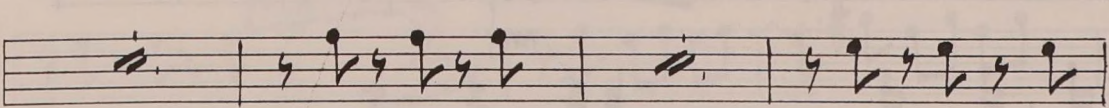

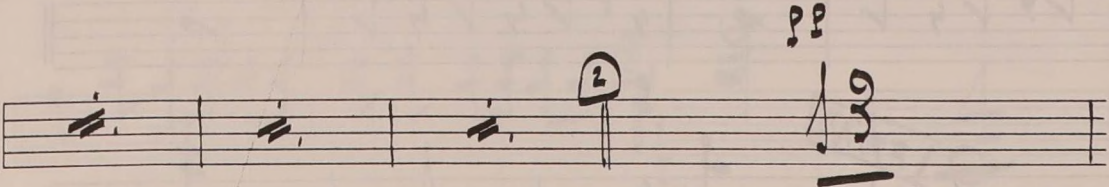

pp

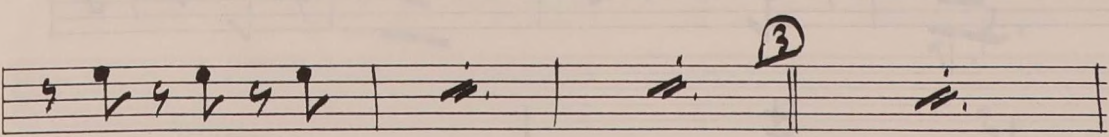

pp

Met

5 4 2 FLAUTA

f

p

4 5 110 f

p f

p

mf

p

6 2 FTIN

f

riet

MUTA A FLAUTA

FLAUTA

V.R.

Miet

A set of empty five-line musical staves.

D.C. HASTA FIN
(SIN REPETIR.)

4

FLAUTA - II

SONATA - VIII

wel.

ANDANTE.

3/8

in 3 ob

violon

9 10

4

clar.-vi-hb-vi

17

f c B

no

6

4

b b

15

pa

4 D

cresc:

NO LUTE

Empty musical staff.

Empty musical staff.

Empty musical staff.

Empty musical staff.

Empty musical staff.

Empty musical staff.

Blank five-line musical staff.

Blank five-line musical staff.

Blank five-line musical staff.

Blank five-line musical staff.

Blank five-line musical staff.

Blank five-line musical staff.

Blank five-line musical staff.

FLAUTA - II

met

SONATA = 21.

④ 12

⑧

D4

P

⑧ low

⑦

V.R.
7

✓ FLAUTA-II:

= INTRODUCCION. *rit*

3/4 1 || 2/4 1 || 3/4 1

2/4 1 || 3/4 1 || 2/4 1 || 3/4 1

2/4 1 || 3/4 1 || 2/4 1 || 3/4 1

2/4 1 || 3/4 2 || *rit* *DA CAP*

rit *rit*

V

V

V

FLAUTA 2º

= FANDANGO = met

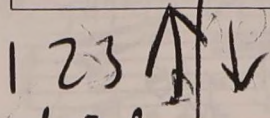

V S!

